THE MORNING TRIBUNE GUARANTEES ADVERTISERS A LARGER, NET, PAID CIRCULATION THAN BOTH EVENING PAPERS COMBINED. IT NEVER USES CONTESTS OR PREMIUMS TO GET SUBSCRIBERS.

THE MORNING TRIBUNE Is the only local paper with a live sport page—It is the page the fans depend on for accurate sport news first.

# COSHOCTON MORNING TRIBUNE

THE MORNING TRIBUNE Market and Classified pages deliver the goods—Every progressive home in the county read both.

VOL. IV. NO. 242. THE PAPER THAT PRINTS THE NEWS TUESDAY MORNING, JUNE 10, 1913 THE PAPER THAT EVERYBODY READS TWO CENTS

# Fifteenth Street Opening Discussed

## Knotty Problem Again Holds Attention of City Council-Autoists Have Kick Against Anti-Noise Ordinance

After deliberating for almost three hours on the two propositions anent the opening of Fifteenth street between East ain and East Chestnut streets, city council went into executive session Monday night at 10:30 o'clocq to further continue its deliberations.

The residents in that vicinity, who signed the petition asking that the street be opened according to the proposition of Henry Watson rather than the plat of Snyder and Senft, in which the real estate firm offered to donate an improved street but which would cause a jog at the intersection with Fifteenth street at East aMin street, are demanding that something definite be done. The real estate firm has made improvements on the street as it proposes to put the thoroughfare through for the purpose of opening up its land for the sale of lots, and the proposition made several weeks ago to accept damages to the amount of $400 for the opening of the street according to the Watson tract, cannot be considered now. Contracts have been entered into by the real estate firm for the building of 10 residences in addition to contracts which have been made for other work.

### The Double Cross?

Mr. Snyder stated that he felt that his firm had honestly tried to do the square thing in dealing with the council and that an agreement had been made between the street committee and the firm but which was not lived up to by the council in spite of the fact that the firm had acted in good faith. Mr. Snyder stated further that he would be ready to make the council another proposition by Wednesday night after he had had opportunity to confer with the contractors who will build the houses. It is probable that an adjourned meeting of the council will be held then and the matter straightened out.

### Autoists Kick.

Judge S. H. Nicholas, on behalf of the automobile owners, approached the council with reference to the ordinance passed recently which restricts an auto driver to the use of a bulb horn as a means of warning while driving within the city limits. The judge declared that the general opinion of all auto owners in the city is that the law is entirely too drastic and unconstitutional. President Riley informed him that the ordinance had been passed for the purpose of prohibiting joy riders from passing through the streets of the city during the night with their siren or klaxton horn making the night hideous. However, the council is ready to reconsider and an ordinance which provides that no sound be made except when necessary to warn a traveler was presented by Mr. Nicholas and left in the hands of the ordinance committee.

### Cacate Street End.

A proposition to have the closed end of Adams street vacated temporarily so that a gangway may be built by the H. D. Beach Company from one of its buildings to another was left in the hands of the street committee.

The ordinance prohibiting any locomotive from standing on any track within the city limits for a greater period than 10 minutes except when freight is being loaded or unloaded, which was passed at the last meeting and later vetoed by Mayor Cassingham was referred to the ordinance committee and an effort will be made to make more pleasing arrangements with the Pennsylvania railroad company.

### To Open Alleyway

The plat and petition asking that the alleyway from Eleventh to Twelfth streets between Chestnuta nd aMin streets was referred back to the property owners. Several interested property owners were present at the meeting and gave their views in regard to the opening of the alleyway. It seems that every property owner is willing to donate the land necessary for the opening of the alley except one and for this reason the street would be 30 feet wide and straight at every point except one end where it will be only 16 feet wide.

# Grand Jury to Convene Monday

On account of the six prisoners who are being held at the county jail the grand jury has been ordered to report for duty next Monday morning. The charges of burglary against Harrison Potter, Adam Potter, Lester Potter, Robert Thornsley and Mary Jenkins and a charge of forgery standing against Adam Thomas.

At the close of the April session of the grand jury the jurors were not dismissed by Judge Hanna but were excused until a further order of the court. With six prisoners the cost for their food is quite an item of expense to the county.

It is expected that all of the work can be completed in one day.

# Mrs. William Donley Is Called to Reward

Funeral services over the remains of Mrs. William Donley who died at her home on Cambridge road at an early hour Sunday morning will be held from the late home Tuesday afternoon at 2 o'clock. Dr. J. S. Secrest of Grace church officiating and burial will take place in South Lawn cemetery.

Mrs. Donley previous to her marriage to William Donley, was Eva Bown. She was born at New Moscow, this county sixty years ago on June 18, 1853. The greater part of her life was spent in the New Moscow vicinity, but six years ago the family moved to Coshocton where they have since resided. Mrs. Donley was a member of the one of the county's best known families. She was the daughter of Mrs. Rachel Bown who died in March, 1913. Her father was killed in the civil war. Mrs. Donley will be missed in the community at large as well as in the circle of her home. She was a woman whose interests were not circumscribed; she was active in church work, she was a kind and generous neighbor. The news of her death will bring sorrow to all who knew her.

For several months previous to her death, Mrs. Donley had been in failing health. About six weeks ago she went to Columbus where she underwent an operation at Grant Hospital, in the hope that she might be benefited in health. Her condition, however, was unimproved and one week ago she was brought to her home in this city. Since that time she has failed steadily until the end came Sunday morning about 3:30 o'clock. The weeks of intense suffering Mrs. Donley endured with a remarkable fortitude. She was conscious almost until the end and knew the members of her family until within a few hours of her death.

In addition to her husband, who is foreman of repair work at the Warwick mine, she is survived by five children, C. S. Donley and John Donley of Pittsburg, Mrs. I. W. Cooksey of Carnegie, Pa., Miss Thursa Donley and McKinley Donley at home, five sisters Mrs. George Spicer of Zanesville, Mrs. Mann of Midway, Pa., Mrs. Samuel Moore of West Carlisle, Mrs. David Davis of Conesville, Mrs. James Crawford of Coshocton, and two brothers, H. E. Bown of Columbus and John Bown of Coshocton.

Mrs. Donley was for many years a member of the New Moscow church and since coming to Coshocton had been a faithful attendant at Grace church. The memory of her consistent, devoted Christian life will ever be an inspiring and helpful memory to all who claimed the boon of her acquaintance.

# 15 Bbl. Well at Helmick

After drilling through two deposits of Bera sand, the oil well on the Company farm, near Helmick was shot at 1 p. m. Monday and at once filled up with oil. It was stated Monday night that the well is expected to be good for at least 15 bbls. daily. The test was drilled in by Moyer Bros. of Pittsburg, who are developing extensive leases in the Helmick field and will doubtless prove by far the best well in the territory. The company has already started to drill a second test on the Weber farm, where a producing well was drilled in four years ago.

### Two Deposits of Sand.

The striking of two deposits of oil bearing sand, one about 5 ft. under the other is looked upon by the drillers as evidence that the Company well is located near the point where the two sands merge. It is hoped to strike the point, when it is stated, a real "gusher" is expected. The success of the latest test has raised the oil enthusiasm in th Helmick field to a high pitch.

# Damaged Road Is Inspected

The county commissioners and Franklin township trustees spent Monday viewing the damage by the flood to the road from Conesville to Blue Row. It is probable that the contract for the repairing of the road will be let soon.

# Tiverton Man Seriously Ill

Clinton Critchfield, age 55, a well known resident of Tiverton is seriously ill of tuberculosis. It is not expected that Mr. Critchfield will recover.

# Gold Medals Won by Irving Society

## One of Most Interesting Events of Commencement Week Held at West Lafayette Monday Night

The Irving literary society of West Lafayette college was the winner in each event of the annual gold medal contests held Monday evening in the Methodist Protestant church in West Lafayette.

In the debate on the question "Resolved that the women of the United States should have equal suffrage with men" O. J. Massey, affirmative won against Leslie Morris, negative for the Webster society. The oration "The Dignity of Labor" given by Jackson Peebles won the contest for oration and Miss Anna Hart's essay on "Echoes" also won this part of the contest for Irwing.

The decision given in each case in favor of the Irving society was handed down by the judges, Rev. George Beck, J. F. Meek and Judge Frank Ashman all of Coshocton. The medals will be presented to the winners at the commencement exercises on Wednesday evening.

# Program Pomona Grange

The program to be given by the Pomona Grange at Mohawk, Saturday June 14 is as follows:

Music by Grange.
Welcome Address. Thomas Barnes.
Response, Edward Clark.
Solo, Miss Winifred Roberts.
Reading. "As a factor in Character building" Miss Kate Darling.
Recitations or Floral Quotations by a sister from each Grange.
Music.
Recitation Miss Bessie Harper.
General discussion by the lecturer of each subordinate Grange on "Making the Lecture Work Interesting and Instructive to both Parents and Children."
Music.
Recitation, Miss Zora Barret.
Address, Rev Worley.

# Dr. Montgomery to Visit Brother

Dr. E. E. Montgomery and Dr. Bland of Philadelphia will arrive in Coshocton this morning for a visit at the home of Dr. Montgomery's brother T. L. Montgomery of North Fourth Street. After a two days' visit in Coshocton, Mr. Montgomery will accompany his guests to Newark where they will enjoy a family party at the Montgomery home. Dr. Montgomery will go to Denison University, his alma mater, at Granville where he is scheduled to assist in the commencement week program, with an address. Later Dr. Bland and Dr. Montgomery will go to Minneapolis to attend the annual meeting of the American Medical Association to be held there next week.

# The Parochial Commencement Sunday, June 15

Sunday June 15 is the date of the parochial commencement at Sacred Heart church. The Rev. Father Slattery will make the class address. The members of the class are Mary Gorman, Mary Wagner, Harry Rodgers and Ambrose Haney.

# His Brother is Policeman

Robert Stevenson was called before Mayor Cassingham Monday morning and given a severe lecture for failing to keep the tail light of his automobile lighted Sunday night. He failed to obey the orders of his brother, Officer Charles Stevenson and the offense was reported to the mayor.

### Special Program.

The house was crowded with the company of friends of the college students who had gathered to enjoy the occasion. The program was throughout a splendid one. There was a piano solo by Miss Norma Baker, two splendid selections by the ladies' chorus under the direction of Miss Grace McManiman, and a solo by Miss Deborah Leighninger.

Leslie Morris, taking the negative side of the debate, P. E. Marting's oration on "Conflict of Opinion" and Miss Ethel Stiles essay on "Working in a Shadow"—the three numbers on the program given by members of Webinster society were all well given but, in the opinion of the judges, were not as meritorious as the portion of the program given by the opponents.

### Field Day Today.

Commencement week at the college continues today with field day and the graduation recital of the students in vocal music this evening at the Methodist Protestant church.

# Miss Sample Grows Weaker

Miss Sarah Sample who is seriously ill at Keenan's Hospital on Chestnut St., was reported somewhat weaker last evening. Miss Sample's condition is considered grave and it is feared she will not recover.

## The Rapid Spread of Advertising News

Many of the household articles in daily use in our homes, many of the perfected ideas in wearing apparel, and much of the advanced thought in living to-day would not now be benefiting humanity were it not for the advertising in newspapers like THE MORNING TRIBUNE.

As a concrete example much to the point, a prominent manufacturer and distributor of a footform shoe for children—a shoe of special construction and down-to-the-date features—recently advertised in twenty of the principal cities east of the Mississippi River for a period of four weeks.

At the end of that time he experienced such a demand for this shoe that he has been unable to fill his orders on time for many weeks.

The public who read his advertisements in an incredibly short time learned to its profit, about something that benefited it, something that filled a real need, and responded by practically doubling the manufacturer's business.

By this systematic series of advertisements the producer, the retailer, and the consumer were helped. This is just one case. There are hundreds like it.

# One Phone System For Physicians

## Medical Men Take Effective Action Towords Cutting Telephone Bills at Meeting Held Monday Night

Beginning with today, Coshocton physicians will discontinue the use of the Citizens telephone. At a meeting held Monday evening and attended by all the physicians in the city, it was determined that without any "malicaforethought" this would be the better course to pursue in view of the fact that it has been understood for several months past that a merger has been accomplished and that the two companies are really one.

When interviewed last evening the physicians stated that the decision was arrived at without any feeling of animosity whatever toward either company and with the sole purpose of reducing expenses and establishing a method of fair dealing to all. The decision had no dissenting vote and as a result the Citizens telephone company will be asked to discontinue service to all Coshocton physicians beginning with today.

# Wont Some one Serve Lunches at Camp Meet?

Owoing to some slight misunderstanding concerning terms of the contract the Bethel camp meeting association has experienced some little difficulty in securing some party or society to take charge of the serving of lunches on the camp grounds during the camp meeting to be held June 19-29.

It is undertsood that the association offers a most satisfactory inducement to the party undertaking the contract. The president, Rev. Whitehurst or secretary Chas. Stipes of the association will be glad to confer with anyone considering the matter.

The last meeting of the association before the formal opening of the camp on June 19 will be held this evening at 7:30 in the Roscoe ethodist Episcopal church.

### As to Press Notices.

The matter of the use of a physician's name in connection with any medical or surgical case reported to newspapers was also discussed at the meeting. While the matter was tabled until the next meeting it is understood that the local physicians determined almost unanimously that such a course is not ethical and should not be countenanced. The physicians expressed themselves as willing to report all cases of critical illness, accidents, surgery, etc., to the papers but stated that they see no reason why the attending physician's name should accompany the news item. Such "free advertising" it is understood will not receive the sanction of the society. Definite action will be taken on the matter at a future meeting.

### THE WEATHER

FOR OHIO—Fair and warmer Tuesday; Wednesday fair.

Mr. and Mrs. Christopher Hall of Near Tyndall were in this city Monday.

# Stiff Fines for Sunday Selling

John Bando and Mike Stano pleaded guilty to the charge of selling liquor in Clowville Sunday when arraigned Monday afternoon before Mayor Cassingham and were each fined $100 and the costs of the case. They were placed under arrest following a raid on the Bando saloon Sunday afternoon by Sheriff Pharion, Deputy Sheriff James McDonald and Special Officer A. C. McDonald.

### Dogs Give Warning.

Saturday night an attempt was made by the officers to raid the saloon as it had been reported to the officers that the Sunday law was being violated. However, the barking of several dogs warned the saloonist that the officers were near and he closed his place just before midnight thus saving him from arrest. Sunday afternoon the officers visited the place and Willard Richeson and Abe Bucknaster were caught leaving the saloon.

Each man is said to have had with him a bottle of beer and a half pint of whiskey.

# Mrs. Alexander Laird Is Victim of Dread Cancer

Funeral services over the remains of Mrs. Alexander Laird who died at the family home on Chestnut street Sunday morning at 1:20, will be held Tuesday afternoon at 2 o'clock from the home. Rev. George Brewer will be in charge of the service and burial will take place in South Lawn cemetery.

Mrs. Laird was born in Lenark, Scotland fifty-six years ago. Her maiden name was Jennie Campbell. With four of their children, Mr. and Mrs. Laird came to the United States where they continued to make their home. Two other children were born here and the four sons and two daughters with thefather survive the mother. They are Alexander Laird, Junior, Miss Margaret Laird, Harry Laird and Malcolm Laird all of Coshocton, James Laird and Mrs. Thomas Stull of Sebring, Ohio.

One brother Malcolm Campbell and one sister Mrs. Alexander Walker of Homestead, Pa. also survive.

Mrs. Laird's death was due to cancer from which she had suffered for two years past. For the past few weeks her condition had been so critical that death was not unexpected when it came releasing her from suffering at an early hour Sunday morning.

Mrs. Laird was from girlhood a faithful Christian. She was a member of the Presbyterian church and a woman whose life exemplified the beautiful Christian faith which was hers. Her death is mourned by many outside the circle of her home.

# Why Sure-It Has Always Been Scoop And Shovel

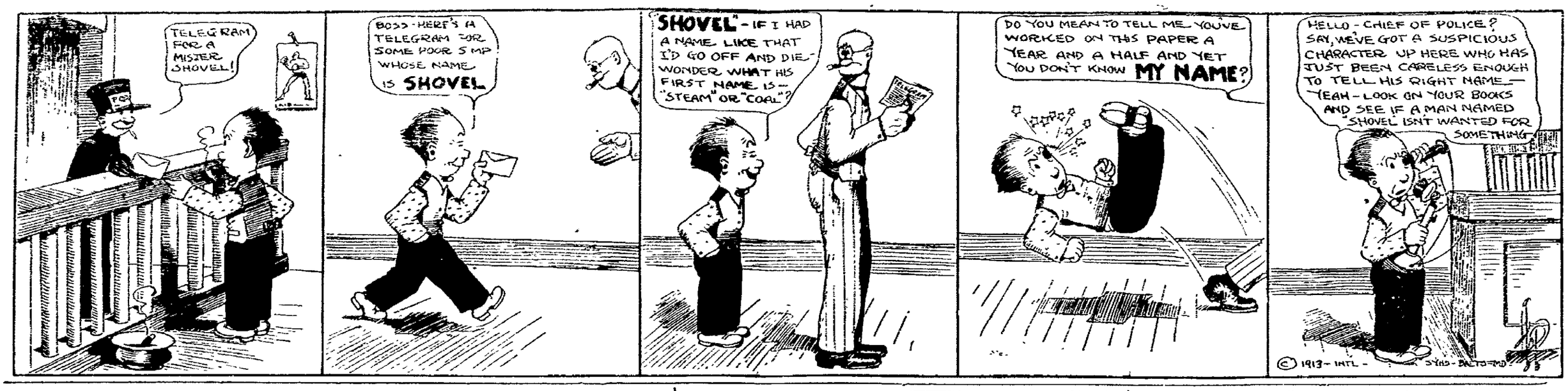


# Falkenberg Is Loser; Reds Are Slaughtered

## National League

**How They Stand**

| Clubs | W | L | Pct |
|---|---|---|---|
| Philadelphia | 28 | 12 | 700 |
| New York | 24 | 18 | 571 |
| Brooklyn | 23 | 18 | 561 |
| Chicago | 24 | 23 | 511 |
| Pittsburg | 22 | 24 | 478 |
| St. Louis | 21 | 26 | 447 |
| Boston | 17 | 25 | 405 |
| Cincinnati | 17 | 30 | 362 |

**Yesterday's Results**

Philadelphia 10, Cincinnati 1.
Brooklyn 10, Pittsburg 7.
St. Louis 12. Boston 6
New York 11, Chicago 3

**Today's Games**

Philadelphia at Cincinnati
Brooklyn at Pittsburg
New York at Chicago
Boston at St. Louis

### Ames Gets His

Cincinnati, June 9.—The Phillies drove Ames from the mound and again defeated the Reds with ease. The score:

| Clubs | R | H | E |
|---|---|---|---|
| Philadelphia | 10 | 13 | 2 |
| Cincinnati | 1 | 5 | 2 |

Batteries—Brennan and Killifer: Ames, Harter, Nelson and Clarke.

### Cardinals Win.

St. Louis, June 9.—The Cardinals defeated the Pilgrims in a free hitting contest today. The score:

| Clubs | R | H | E |
|---|---|---|---|
| Boston | 6 | 10 | 1 |
| St. Louis | 10 | 12 | 2 |

Batteries—Perdue and Rariden: Sallee and McLean.

### Hard Luck Pirates.

Pittsburg, June 9.—By driving over six runs in the ninth inning, the Dodgers won the first game of the series. The score:

| Clubs | R | H | E |
|---|---|---|---|
| Brooklyn | 10 | 17 | 6 |
| Pittsburg | 7 | 10 | 0 |

Batteries—Razon, Yingling and Miller: Robinson, Adams and Simon.

### Cubs Go To Pieces

Chicago, June 9.—The Cubs went to pieces in the second inning of today's game and the Giants won easily. The score;

| Clubs | R | H | E |
|---|---|---|---|
| New York | 11 | 12 | 1 |
| Chicago | 3 | 9 | 6 |

Batteries—Mathewson, Wiltse and Meyers: Overall, Cheney, Lavender, Richie and Archer.

## American League

**How They Stand**

| Clubs | W | L | Pct |
|---|---|---|---|
| Philadelphia | 36 | 10 | 783 |
| Cleveland | 34 | 14 | 708 |
| Washington | 25 | 22 | 532 |
| Chicago | 26 | 24 | 520 |
| Boston | 21 | 24 | 467 |
| Detroit | 20 | 31 | 392 |
| St. Louis | 20 | 34 | 370 |
| New York | 11 | 34 | 244 |

**Yesterday's Results**

Boston 4, Cleveland 1
Philadelphia 5, St. Louis 0
New York 4, Chicago 1
Dertoit 6, Washington 4

**Today's Games**

Cleveland at Boston
St Louis at Philadelphia
Detroit at Washington
Chicago at New York

### Too Bad, Falky

Boston, Jne 9.— After winning ten straight, Falkenberg lost his first game of the season today. His teammates outbatted the Champs but were unable to bunch the safeties. The score;

| Clubs | R | H | E |
|---|---|---|---|
| Cleveland | 1 | 8 | 1 |
| Boston | 4 | 7 | 3 |

Batteries—Falkenberg, Mitchell and Carisch: Benident and Carrigan.

### 14 Straight

Philadelphia, June 9—Bender held the Browns to two hits today and the Athletics won their fourteenth straight victory. The score.

| Clubs | R | H | E |
|---|---|---|---|
| St. Louis | 0 | 2 | 1 |
| Philadelphia | 5 | 11 | 2 |

Batteries —Hamilton and Agnew: Bender and Thomas.

### Yanks Win Again

New York, June 9— Ford was strong in the pinches today and the Yankees took the second straight game from the White Sox. The score:

| Clubs | R | H | E |
|---|---|---|---|
| Chicago | 1 | 7 | 2 |
| New York | 4 | 8 | 2 |

Batteries —Cicotte and Schalk; Ford and Sweeney.

### Tigers Win

Washington, June 9— The Tigers batted Hughes hard and timely today and the Nationals were defeated again. The score.

| Club | R | H | E |
|---|---|---|---|
| Detroit | 6 | 10 | 0 |
| Washington | 4 | 7 | 0 |

Batteries —Willets, Dubuc and Stanage: Hughes and Ainsmith.

## American Asso-

**How They Stand**

| Clubs | W | L | Pct |
|---|---|---|---|
| Milwaukee | 33 | 22 | 600 |
| Columbus | 28 | 19 | 596 |
| Louisville | 28 | 24 | 538 |
| Kansas City | 28 | 27 | 509 |
| St. Paul | 25 | 25 | 500 |
| Minneapolis | 24 | 28 | 462 |
| Indianapolis | 21 | 29 | 420 |
| Toledo | 19 | 32 | 373 |

**Yesterday's Results**

Indianapolis 9, Columbus 7, (11 innings)
Toledo 4, Louisville 3.
Milwaukee 4, St. Paul 2.
Minneapolis 7, Kansas City 4.

**Today's Games**

Indianapolis at Columbus
Toledo at Louisville
Minneapolis at Kansas City
St. Paul at Milwaukee

### Columbus Loses

Columbus, June 9—After battling for eleven innings, the Indians finally downed the Senators today. The score:

| Clubs | R | H | E |
|---|---|---|---|
| Idianapolis | 9 | 11 | 5 |
| Columbus | 7 | 10 | 1 |

Batteries—Linke, Merz and Cotter: Davis and Smith.

### Hens Looking Up

Louisville, June 9—The Hens kept up their winning streak by downing the Colonels today. The score:

| Clubs | R | H | E |
|---|---|---|---|
| Toledo | 4 | 8 | 6 |
| Louisville | 3 | 9 | 2 |

Batteries —Baskette and Devogt: Powell and Clemons.

### Saints Lose

Milwaukee, Jne 9— The Saints were defeated by the Brewers in a well played game today. The score:

| Clubs | R | H | E |
|---|---|---|---|
| St. Paul | 2 | 11 | 0 |
| Milwaukee | 4 | 9 | 1 |

Batteries —Karger and James: Cuttings and Hughes.

### Vaughn Chased

Kansas City, June 9—The Millers drove Vaughn from the mound today and defeated the Blues. The score:

| Clubs | R | H | E |
|---|---|---|---|
| Minneapolis | 7 | 13 | 1 |
| Kansas City | 4 | 9 | 3 |

Batteries — Olmstead and Owens: Vaughn, Rhoades and O'Connor.

## Interstate

| Clubs | R | H | E |
|---|---|---|---|
| Canton | 1 | 4 | 6 |
| Zanesville | 3 | 8 | 2 |

| Clubs | R | H | E |
|---|---|---|---|
| Steubenville | 2 | 5 | 3 |
| Youngstown | 10 | 14 | 0 |

| Clubs | R | H | E |
|---|---|---|---|
| Columbus | 2 | 4 | 3 |
| Akron | 4 | 10 | 0 |

| Club | R | H | E |
|---|---|---|---|
| Erie | 8 | 10 | 3 |
| Wheeling | 2 | 8 | 3 |

### Body of Flood Victim Found.

Columbus, O., June 9. — With the finding of the remains of Mrs. Omar Toy, 24, the list of drownings in the March flood in Columbus is complete. The bodies of all who were reported missing have now been recovered. Mrs. Toy's body was found buried beneath tons of debris southwest of the city.

## Manager Bill Dahlen Says He Has Coming Southpaw Star in Pitcher Yingling

Brooklyn, June . — Manager Bill Dahlen says he has one of the most promising young left handed twirlers in Earl Yingling, one who will be heard from before the season is over. Yingling has been with the Superbas for two seasons and has not been used to any great extent, but Dahlen says he is now ready to spring him on the fans as a regular. On his first appearance this season against Cincinnati May 14 Yingling made a unique record. He relieved Allen in the seventh inning, with Becker on third, Tinker on first and one out. Hoblitzel hit the first ball pitched by Yingling into a double play, retiring the side. It so happened that Yingling would have been the first man up for Brooklyn, but Phelps was sent to bat for him and grounded out. Thus Yingling got into the game and did yeoman service on exactly one pitch. With Rucker, Stack, Ragon, Dent, Allen and Yingling all in good shape Brooklyn will have a formidable twirling department. There is also a chance of Elmer Knetzer, coming to terms with the club.

## WILL GREET VETERANS

**Pennsylvania Man Heads the Gettysburg Reunion Commission.**

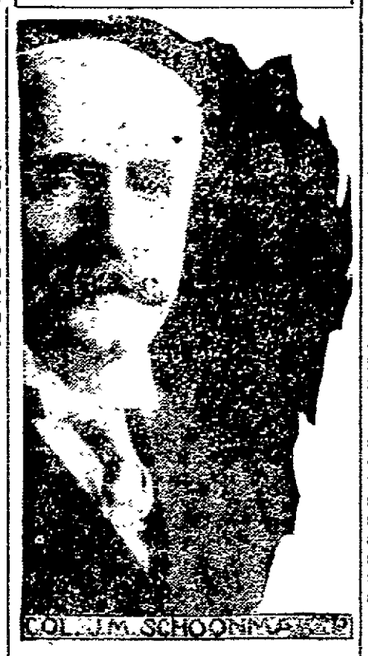


Colonel J. M. Schoonmaker of the Fourteenth Pennsylvania Infantry, and brevet brigadier general, United States volunteers, is chairman of the commission which has charge of the fiftieth anniversary of the Battle of Gettysburg. The celebration will take place on July 1, 2, 3 and 4. It is roughly estimated that 70,000 veterans will attend the reunion and will take part in the handsome festivities.

### READY FOR INQUIRY.

**Senate Committee Leaves For West Pirginia Coal Fields.**

Washington, June 9.—The special subcommittee of the senate committee on education and labor left here today to begin at Charleston, W. Va., the investigation of industrial conditions in the coal mining region of that state

During their stay in West Virginia the subcommittee will make their headquarters at Charleston, the business center of the Kanawha valley coal-bearing region. Side trips to the mining towns will be made out of Charleston daily by special trains in order that the investigators may have opportunity for first-hand information of the conditions complained of by both sides in the controversy.

The subcommittee consists of Senators Swanson of Virginia, chairman; Martine of New Jersey and Shields of Tennessee, Democrats; Borah of Idaho and Kenyon of Iowa, Republicans.

### TEN POLICEMEN RESIGN.

**Philadelphia Irishmen Object to Orange Stripes On Uniforms.**

Philadelphia, June 9.—Ten members of the motorcycle squad of the police department have handed in their resignations and badges, and the resignation of several more is in prospect, all because of the new summer uniforms provided for the force, worn for the first time a few days ago.

The reserves' uniforms are trimmed with white, the mounted men's with yellow, the ordinary patrolmen's with blue and those who ride in the wagons with red, so when it came to uniform the motorcyclists, about the only color left for trimming was orange. This aroused the ire of the men of Irish ancestry or nativity. First murmurings were heard and then came the resignations.

### Smallpox Victim Discounts Services.

Washington, June 9.—After the discovery of a case of smallpox in a negro Baptist church here a half score of physicians and their hands full restraining the congregation while four doctors of the public health department broke up the meeting and vaccinated everybody in sight. A dozen or more scared negroes eluded the doctors and escaped by climbing out the windows, but almost a hundred were vaccinated. The health officers are searching for those who got away.

**Try an ad in the Classified Columns of The Tribune.**

### President White Talks.

Cumberland, Md., June 9. — President John P. White, who with 18 other officers of the United Mine Workers was indicted at Charleston on charges of violating the Sherman anti-trust law, returned here from Blaine, W. Va. He said: "I am not at all surprised at the length the operators have gone to bolster up their cause. The charge that we have been in league with the operators is absurd and ridiculous. As you know the senate investigating committee commences its work next Tuesday. It is transparent that this move against us is an attempt to divert attention from the awful conditions prevailing in West Virginia."

### HOOSIER EATS SAND.

**Says Chicken Diet Has Put Stomach Ills to Route.**

Washington, June 9.—The national capital boasts at least one sand eating man, Julian Emmons, doorkeeper in the house of representatives, who hails from Noblesville, Ind.

Emmons, who is 65, hail and hearty, swallows a teaspoonful of sand after each meal. He never leaves home in the morning without a phial of coarse sand. He says he was troubled by sour stomach, heartburn, indigestion and kindred ills until he started the sand cure. Now he says he is never troubled, relishes his food, sleeps like a baby and enjoys life.

### Sneeze Proves Fatal.

New York, June 9.—Henry Schlegel sneezed himself to death. He was reading, and feeling a draught, arose to close a door. His wife and children heard him sneeze violently and then fall to the floor. They ran in and found him unconscious. He was dead when an ambulance surgeon arrived. The doctor reported to the police that Mr. Schlegel's sneezing had caused a nasal hemorrhage.

**Call The Tribune if you fail to receive your paper.**

### Jap Agitators Howl For War.

Tokyo, June 9.—A mass meeting of an organization known as the Anti-American Youths' association was sparsely attended. Bellicose speeches were made, but the orators were of no prominence, being for the most part agitators attached to the opposition parties. The speeches were mostly devoted to attacks on the ministry, and a resolution which was adopted urged immediate war against the United States.

### Iceberg Out of Latitude.

New York, June 9.—The steamer Caledonia, which arrived from Glasgow, reported passing a large iceberg last Thursday morning in latitude 32.47 north and longitude 45.34 west. This is the farthest south an iceberg has ever been sighted in that latitude.

### Sentences Set Aside.

Washington, June 9.—The supreme court set aside jail sentences of three months each given two officers of the American Naval Stores company, the "turpentine trust" of Savannah, Ga. The court reversed decisions as to all five officers of the company, accused of combining to monopolize the turpentine industry.

### Yeggs Miss Small Fortune.

Youngstown, O., June 9.—Yeggsmen who attempted to blow the safe of the Simon Packing company were only partly successful, obtaining but $148. Behind the inner doors was $1,500 in cash.

### Little Girl Assaulted.

Cleveland, O., June 9.—Police and a posse of citizens are searching the city for a man who took Helen Leperowski, 3, from her bed, brutally assaulted her and left her to die in an alley near her home.

### Fresno Grange Meet.

The Fresno Grange will meet June 23 instead of June 16 when the brothers will entertain the sisters.

MEN

Why not keep your suits nicely pressed, no trouble to you, just phone No. 95, we will call for and deliver. Price per suit 25c

The Eureka Laundry Co.
Both Phones Our Wagons Will Call

## Security and Earning Power

These are the two things you want to know about the bonds you buy.

The house of J. S. & W. S. Kuhn, Inc. offers only investments which have been thoroughly investigated by experts and found secure. Securities recommended by this company are not speculative.

Municipal and Public Utility bonds are stable and are sold at prices to yield from 4% to 6%.

We have issued a circular describing a carefully selected list of bonds which conform to the requirements of the conservative investor. Write for it.

We are represented in COSHOCTON by
H. M. EWING
J. S. & W. S. KUHN, Inc.
345 Fourth Avenue, Pittsburgh, Pa.
New York Chicago Philadelphia Boston London, Eng.


# NEWSY LETTERS FROM THE RURAL DISTRICTS

### COSHOCTON R. F. D.

Mr. William Brenneman of Pittsburgh spent a few days last week with the Brenneman family.

Mr. and Mrs. Charley Thomas went to Coshocton Saturday on business.

A large crowd attended the funeral of Mrs. Epsey Chaney at Union Hill Friday.

A baby girl was born to Mr. and Mrs. Wilbur Wolford last Tuesday.

Aubrey Smalley returned to his home near Adams Mills last Saturday after spending two weeks with Robert Dickerson near Coopersdale.

Mrs. Mariah Johnson visited one day last week with Mrs. Salina Brenneman.

Miss Annie Brenneman and Mr Will Brenneman went to Coshocton Friday. Mr. Brenneman returned to his home in Pittsburg.

Agnes and Homer Trego spent Saturday night and Sunday with their grandmother.

Lena Thomas spent Saturday with Minerva Dickerson.

Mrs. Salina Brenneman called on the Dickerson girls Sunday afternoon.

W. H. Trego was guest at dinner Wednesday of Mr. and Mrs. Jay Trego.

Mrs. W. H. Trego went to Coshocton Wednesday.

Quite a few from Union Hill attended children services at Shalersville Sunday afternoon.

Childrens services will be held at Union Hill next Sunday June 15th at ten o'clock.

It has been announced that they will meet next Saturday afternoon and clean the cemetery at Union, everyone is requested to attend.

John Howell and mother and son Donald took dinner Decoration day with Mrs. Howells sisters and visited the cemetery at Union in the afternoon.

### Chicens Boost Sharp.

Washington, June 9.—Representative William G. Sharp of the Fourteenth Ohio district may become an active candidate for the position of chairman of the Democratic congressional campaign committee. He was placed in the running by his fellow-Democratic members from Ohio, who [illegible] congress and indorsed him unanimously.


## DON'T NURSE CORNS TRY THIS REMEDY

You can't be disappointed with Putnam's Corn Extractor: it is not only the oldest Corn Doctor, but as thousands know, it is the best. Putnam's Extractor is not a greasy salve that runs all over the foot and inflames it.—no. Putnam's is made to go right at corns—to root them out for all time to come. You can remove your corn quickly with a 25c. bottle, sold and recommended by druggists and C. E. Anderson.

JOHN R. FREW
ATTORNEY AT LAW
ROOM 8 FREW BLDG.


### JOHN P. WHITE

President of the United Mine Workers of America.

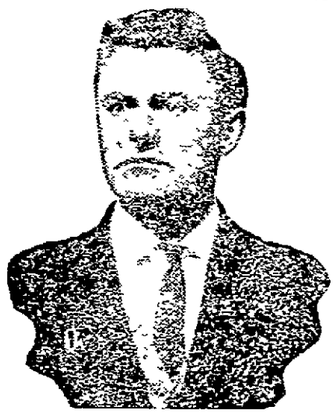

### OFFICIALS SURPRISED.

#### McReynolds Had No Tip as to West Virginia Indictments.

Washington, June 9.—Official Washington displayed much interest in the action of the federal district court at Charleston, W. Va., in indicting President John P. White and 18 officials of the United Mine Workers of America on the charge of violating the Sherman anti-trust law. The fact that it was the first criminal or civil action against a labor organization to be brought in a federal court under the Wilson administration was seized upon as a possible indication of the policy of the president toward these organizations.

It developed that the department of justice here had no knowledge beforehand that this action was to be taken in West Virginia. Attorney General McReynolds declared that he was as much surprised as anyone at the reports that the indictments had been brought.

In view of the department of justice's disclaimer of any connection with the bringing of the indictments, there was a strong inclination in official circles here to characterize the action of the West Virginia attorney as unprecedented.

Interested persons pointed out that the department of justice, if left to its own wishes in the matter, would scarcely have chosen the very eve of the investigation of labor conditions in the West Virginia coal fields by a committee of the senate to institute a court action against the mine workers.

### TO TIE UP VALLEY.

#### I. W. W. Plan Big Strike at Youngstown and Vicinity.

Youngstown, O., June 9.—One of the greatest strikes ever known in the Mahoning valley is said to be approaching and may be declared within the next two months. It will involve the thousands of common laborers in the various iron and steel plants of Youngstown and throughout the entire valley from Warren to Newcastle.

The Industrial Workers of the World are perfecting an organization which will include the common laborers of the various plants to the number of more than 25,000. Laborers employed in other industries besides the iron and steel mills are affected. The aim is to tie up the industrial life of the valley. More than 60 per cent of the employes in the various steel plants are common laborers and with these out, none of the plants will be able to operate. The organization so far is confined to this class of workmen.

For the last few months the work of organization has been pushed by the Industrial Workers and recently the organizers have been particularly active. The plants have been honeycombed with foreigners, who are getting the workmen into line for the Industrial Workers of the World. Nightly meetings are being held in a dozen different localities in the valley. Foreign organizers are doing the work.

The American Federation of Labor has been organizing among the iron and steel men, both skilled and unskilled labor, but the movement toward the strike is said to be that of the I. W. W. alone.

# BETTER BUSINESS AND GOOD ROADS

## Modern Methods of Building Are Now Essential.

## FARMER KING OF COUNTRY.

**Yet Without Good Roads the Agriculturist Cannot Take Advantage of the Best Markets For His Produce at All Seasons of the Year.**

The primary source of wealth in our agricultural states is the farm products. The margin of profit on farm products is largely affected by the relative distance to market and the conditions of the wagon roads. Without railroads the value of most farm land would not exceed one-quarter of what it is today. Wagon roads are the connecting links between the farms and the railroads, and with good roads the farmer can take advantage of the best market at all times. Every one that uses roads should be interested in having good roads. How can they be made? Shall we continue to make them by the primitive methods used by our forefathers, or shall we adopt modern methods?

Obsolete, impractical, inefficient and most expensive methods are in most places in use. Roadmaking in general has not kept pace with most other industries in the use of practical and efficient labor saving devices. The old way of working roads on a day too wet to plow corn or harvest, putting a few slusherfuls of earth in the middle of the road in heaps like a diminutive mountain range and leaving them to be leveled by the elements of nature and use, should be abandoned. Road work should be placed in the hands of competent workmen that work continuously during the suitable season with a practical power roadmaking equipment. With this ten times as much first class road can be made and finished as where old methods are used with the same amount of money. This plan works no hardship on the farmer. He is the king of the country and has enough to do on his farm without working roads.

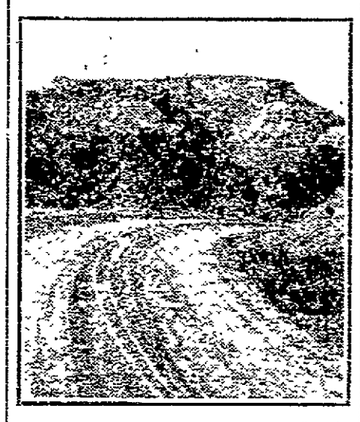

A SPLENDID EXAMPLE OF EARTH ROAD

A modern roadmaking outfit can be operated with three men at a cost of from $15 to $20 per day, says a writer in the Iowa Homestead, and will make a mile of finished road as smooth as a paved street. This includes the making of open ditches on the sides from one foot to four feet deep, at the pleasure of the operator.

Earth roads should have a slope each way from the center of about three-quarters of an inch to the foot on level or nearly level places; on hills it may be less. If depressions are left they hold water, and everything that touches these places makes them larger.

The supreme thing is to keep the roadbed dry, thus lessening the bad effects of frost and the cost of upkeep.

Scientific roadmaking preserves as much as possible the primitive condition of the ground—that is, in grading the road one should not plow it up like a field, but disturb only what earth is necessary to bring the road to the proper grade and side slope. In observing these matters years are saved in making a perfect roadbed.

Earth roads are the most delightful of all roads when well graded and free from dust. All well graded roads can be wonderfully improved and the upkeep lessened one-half by covering the top with a coating of about two inches of sharp sand and clay in which may be mixed half crushed stone that will go through a one inch mesh. If sand and clay are used, mix in the proportion of 80 per cent of sand and 20 per cent of clay. If crushed stone is used, mix it half and half with the sand and clay mixture. This coating should be spread on and harrowed and rolled until it is thoroughly mixed and packed so as to fill all the voids, and then it will shed the water like a roof and keep your roadbed dry. In half an hour after a hard rain you will have a good road. This can be improved by sprinkling with a mixture made of crude petroleum in the proportion of one barrel of oil to three barrels of water emulsified with the soluble part or cream of clay.

A little sand improves an earth road somewhat, but when used alone it is too porous and soon washes into the ditches.

### Merits of Macadam.

Macadam, in use for a century, is more universally used for country road paving than any other. It costs much less and is more easily repaired.

**Call The Tribune office if you fail to receive your paper.**

# TO MARTYRIZE MISS DAVISON

## Suffragets Plan Big Parade in Honor of Dead Member.

London, June 9.—The death of Miss Emily Wilding Davison from injuries received when she tried to break up the Derby last Wednesday, by stopping the king's horse, resulted in the worst wave of militant suffrage terrorism that England has yet experienced. Bands of women here and elsewhere attacked property with Amazonian ferocity, doing damage by fire estimated at from $60,000 to $75,000.

The grandstand at Hurst park race course was consumed by fire. The blaze had been set in the box occupied by the royal family. Oil and tar had been smeared over the woodwork and the flames spread quickly. By the time the alarm was given the stand was a mass of flames. Despite efforts of firemen to extinguish the fire, it burned eight hours.

At Whipps cross and Walthamstow clubhouses of boating organizations were set afire and scores of small craft were destroyed. At Walthamstow, the flames spread to the surrounding forest and several villages were threatened. Volunteer firemen fought the blaze for hours before they were able to subdue it.

The headquarters of the Women's Social and Political union were draped in black in honor of Miss Davison's memory. Plans were set afoot to hold a public funeral for the dead woman, and the cortege will be marked by a mighty procession of women through the streets of London. Leaders of the union hope to have fifteen women in line.

Christabel Pankhurst, the exiled suffraget in Paris, sent the following tribute: "Miss Davison died for women. Argument has not convinced Mr. Asquith of the seriousness of his position, but perhaps a woman's death will. Miss Davison's memory will live in women's hearts and in history for all time. There will be a public funeral in her honor. This soldier has fallen in a war for female freedom."

The trial of the suffraget leaders charged with conspiracy under the malicious damage to property act began at the central criminal court, Old Bailey. The accused included Miss Harriet Kerr, Miss Agnes Lake, Miss Rachel Barrett, Miss Beatrice Saunders, Miss Annie Kenney, Miss Laura Lennox and Ellwy Clayton, the chemist, alleged to have acted as adviser to the suffragers in their campaigns.

"General" Mrs. Flora Drummond, who was originally charged with the other prisoners, did not appear, her case having been postponed, owing to her illness. Little interest was shown by the general public in the trial.

### Cleveland Girl Wins Prize.

Washington, June 9.—Miss Julia D. Henry of Cleveland, O., and Mrs Anetta F. Townsend of Greensboro N. C., have been awarded a prize of $100 by the national association opposed to woman suffrage for submitting essays giving reasons why the suffrage should not be granted to the fair sex. More than a thousand essays were submitted in the competition.


BEAUTIFUL IN 5 MINUTES

FREE SAMPLE

LADIES! THINK OF IT

A Beautiful Complexion IN 5 MINUTES

[illegible]

DOROTHY QUILBERT

781 Caxton Building, Chicago, Ill.


# TODAY'S MARKET

THE TRIBUNE RECEIVES DAILY MARKET REPORTS FROM PITTSBURG, CLEVELAND, CHICAGO, TOLEDO, EAST BUFFALO, CINCINNATI, AND OTHER CENTERS. THIS REPORT GIVES THE FARMERS OF COSHOCTON COUNTY THE CLOSE OF EACH DAY'S MARKET THE NEXT MORNING AND 24 HOURS IN ADVANCE OF ANY OTHER COSHOCTON PAPER. MR. FARMER, IF YOU DON'T BELIEVE THIS COMPARE THE TRIBUNE AND ANY OTHER COSHOCTON PAPER OF THE SAME DATE

# HOG PRICES SLUMPING: OTHER MARKETS STEADY

### PITTSBURG LIVESTOCK

**Cattle**

Receipts 2200
Market steady
Choice ..... $8.30@8.60
Prime ..... $7.40@8.00
Fair ..... $5.70@7.00
Heifers ..... $8.25@8.50
Fat cows ..... $7.50@7.75
Butchers bulls ..... $6.50@7.00
Fresh cows and springers
..... $50@$90
Top calves ..... $11.00

**Hogs**

Receipts 9500 head
Mediums ..... $8.95
Heavies ..... $8.90
Mediums ..... $8.90
Light Yorkers ..... $9.00
Pigs ..... $9.00
Roughs ..... $7.85
Stags ..... $7.00

**Sheep and Lambs**

Supply 13000 head
Market lower
Clip sheep ..... $5.30
Clip lambs ..... $7.00
Spring lambs ..... $8.50

### CLEVELAND LIVESTOCK

**Cattle**

Receipts 150 head
Choice fat steers ..... $7.85@8.25
Good ..... $7.25@7.75
Common ..... $5.50@6.25
Heifers ..... $5.50@7.50

**Hogs**

Receipts 4000 head
Market steady
Heavies ..... $8.50
Mediums and Yorkers ..... $8.80
Light ..... $8.90
Pigs ..... $8.90
Roughs ..... $7.60
Stags ..... $6.75

**Sheep**

Receipts 1000 head
Market steady
Choice clipped lambs $7.00@7.25
Fair to good ..... $5.00@6.50
Common ..... $4.00@4.50
Choice clipped wethers ..... $5.00@5.50

### CHICAGO LIVESTOCK

**Cattle**

Receipts 2100 head
Market steady
Beeves ..... $7.20@8.80
Texas steers ..... $6.70@7.75
Stockers and feeders $6.00@8.05
Cows and heifers ..... $3.65@8.00
Calves ..... $7.75@11.00

**Hogs**

Receipts 34,000 head
Market slow
Light ..... $8.35@8.62
Mixed ..... $8.40@8.60
Heavy ..... $8.05@8.57
Rough ..... $8.05@8.25
Pigs ..... $6.60@8.25

**Sheep and Lambs**

Receipts 15,000 head
Market strong
Native lambs ..... $4.00@6.00
Native lambs ..... $5.60@7.50
Yearlings ..... $5.50@6.60
Spring lambs ..... $5.75@8.40

### Cincinnati.

[illegible]

### Gored to Death by Bull.

Akron, O., June 9.—William Wagner, 65, wealthy Summit county farmer was gored to death by an angry bull. Wagner and a farm hand were walking through a field when the animal charged them.

### Lunacy Expert Dies.

London, June 9.—Dr. L. Forbes Winslow, a lunacy expert of international repute and founder of the British hospital for mental diseases, died suddenly in his seventieth year.

# PRICES QUOTED IN LOCAL MARKET

### COSHOCTON PRODUCE

Grocers here are paying these prices for the following:

Butter ..... 19c
Eggs ..... 18c doz.
Onions ..... 50c cwt.
Lard ..... 12c lb.
Potatoes ..... 65c

Grocers are selling as follows

Apples ..... 25c peck
Potatoes ..... 90c
Combination butter ..... 25c lb
Country butter ..... 23c
Eggs ..... 22c doz.
Sugar 25 lb. sack ..... $1.25
Bananas, choice 15 and 20c. doz
Onions ..... 5c lb.
Cabbage ..... 5c lb.
Beans ..... 5c lb.
Rice ..... 7c to 9c lb.
Lard ..... 15c. lb

### COSHOCTON LIVE STOCK

Corrected by Coshocton Provision Company

Good medium and heavy

**Hogs**

Prime heavy ..... $7.65@7.75
Heavy mixed ..... $7.85@8.00
Heavy Yorkers ..... $7.00@8.15
Light Yorkers ..... $8.00@8.15
Roughs ..... $6.75@6.85
Stags ..... $5.75@5.85

**Cattle**

Veal calves ..... $7.50@8.50

### POULTRY AND SEED

Corrected by Chas E. Lorenz, wholesale and retail dealer in poultry, seeds, wool, etc., Second street.

**Paying Prices**

Chickens ..... 13c lb
Broilers ..... 24c lb.
Old roosters ..... 7c lb.
Ducks (colored) ..... 10c lb
Ducks (white) ..... 10c lb
Turkeys ..... 14c lb
Geese ..... 10c lb

**Retail Prices**

Broilers ..... 28c lb.
Chickens ..... 15c lb
Ducks ..... 13c lb
Turkeys ..... 17c lb
Geese ..... 13c lb

**Retail Seed Prices**

Timothy seed ..... $2.25 bu
Alfalfa ..... $9.50 bu
Clover (mammoth) ..... $13.50
Clover (Red) ..... $13.50
Alsike ..... $13.50
German Millet ..... $1.50 bu
Soy Beans (med. green) $3.00 bu
Soy Beans (mam. yellow) $2.50 bu
Sweet clover (hulled yellow) ..... $9.00 bu

### TOLEDO GRAINS.

Toledo, Ohio, June 9.—Wheat—Cash $1.02½; July 91⅞c; Sept. 91⅞c, Dec 94½c.

Corn—Cash 60⅞c; July 60½c; Sept. 61c; Dec. 58⅝c.

Oats—Cash and July 40½c; Sept. 40c; Dec. 41c.

Clover seed—Oct. $7.80; Dec $7.75. Alsike Oct. and Dec. $9.25

Timothy—Prime $2. Aug $2.22½; Sept. and Oct $2.10.

**Try an ad in the Classified Columns of The Tribune.**


WHEELING & LAKE ERIE R. R.

WEEK END AND SUNDAY EXCURSIONS

Every Saturday good returning Sunday
Canton ..... $1.50
Cleveland ..... $1.75

Every Sunday good for day only
Canton, Kent and Cleveland ..... $1.65

For particulars consult nearest W. & L. E. agent or write R. F. Kelley, G. P. A., Cleveland, O.


# QUOTATIONS ON GRAIN AND HAY MARKET

EDWIN S. LEE, EMPIRE MILLS

These prices are paid here for the following:

Wheat ..... $1.00 bu.
Corn ..... 65c bu.
Rye ..... 70c bu.
Oats ..... 38c bu.

The following are sold at the prices quoted:

Flour eighth sack (24½ lbs) 75c
Four quarter sack (49 lbs) $1.50
Oats ..... 50c bu
Corn meal 10-lb sack ..... 25c.
Middlings ..... $1.40 cwt
Bran ..... $1.30 cwt
Corn ..... 75c bu.
Screenings ..... $1.30 cwt.
Cracked corn ..... $1.40 cwt.
Chop, corn and oats ..... $1.40 cwt
Unbolted meal ..... $1.40 cwt.
Oil meal ..... $1.70 cwt.

### COSHOCTON HAY AND SEED

A. H. Thomson & Son

These prices are paid for the following:

Hay (loose) ..... $10 ton
Hay (baled) ..... $11 ton

The following are sold at the prices quoted:

Oil Meal ..... $1.75 cwt.

### CLEVELAND PRODUCE

**Butter**

Creamery extras ..... 32@32½c
Fancy dairy ex ..... 24 @ 25c
Butterine ex ..... 19@20c

**Cheese**

American, whole milk 18½@19c
Swiss, fancy ..... 24@25c

**Eggs**

Fresh gathered, firsts ..... 21c
Current receipts ..... 19½c
Seconds ..... 19c

**Poultry**

Alive, fowls ..... 20c
Spring broilers ..... 25@28c
Spring ducks ..... 21@22c

**Elgin Butter**

Market steady ..... 27½c

### Want Professor's Scalp.

Lima, O., June 9.—Resolutions charging that Professor J. C. Fisher, a high school instructor, has used language objectionable to girls in his classes, were adopted by the Lima Federation of Women's Clubs. Removal of Fisher is demanded. It is said the language referred to was used in talks on sex hygiene. Professor Fisher denies the charges.

# PENNSYLVANIA LINES NEW TIME CARD

Coshocton, Ohio, May 25, 1913
IMPORTANT CHANGES

**East Bound**

No. 8—2:32 am., daily
No. 4—4:02 am., daily (earlier.)
No. 10—9:30 am., daily
No. 18—10:19 am., daily.
No. 6—1:48 pm., daily.
No. 74—6:07 pm., except Sunday
No. 76—8:11 pm., Sunday only.
No. 34—10:05 pm., daily.
No. 36—1:10 am., Passengers from west of Columbus; no baggage. New train.

**West Bound**

No. 21—3:35 am., daily (earlier)
No. 1021—5:10 am., daily (New train).
No. 75—6:11 am., Accommodation, earlier; except Sunday.
No. 7—6:59 am., daily (earlier)
No. 77—7:35 am., Sunday only
No. 19—11:51 am., daily.
No. 4—4:50 pm., daily.
No. 33—9:45 pm., daily (formerly No. 27)
No. 27—11:31 pm., daily (formerly No. 25) earlier.

### WHEELING & LAKE ERIE

Time Tables
Corrected to May 30, '13.

| North bound | No. 33. | No. 7. |
|---|---|---|
| Lv. Coshocton | 8:10 a. m. | 2:52 p. m. |
| Ar W Lafayette | 8:30 a m | 3:08 p m |
| Ar. Fresno | 8:39 a. m. | 3:18 p. m. |
| Ar. Harmon | 9:50 a. m. | 4:30 p. m. |
| Ar Massillon | 10:20 a m | 6:10 p m |
| Ar. Toledo | 2:35 p. m. | |
| Ar Wheeling | 1:15 p. m. | 9:50 p. m. |
| Ar. Canton | 10:35 a m | 5:10 p m |
| Ar Cleveland | 12:25 p. m. | 7:05 p. m. |

| South bound | No. 8. | No. 34. |
|---|---|---|
| Lv. Coshocton | 11:18 a m | 8:25 p m |
| Ar Conesville | 11:43 a m | 8:50 p m |
| Ar. Trinway | 11:55 a. m. | 9:03 p. m. |
| Ar. Dresden | 12:04 p m | 9:10 p m |
| Ar Zanesville | 12:40 p. m. | 9:35 p. m. |

Buffet Observation Parlor cars on all trains. Meals a la carte, seats in parlor car, 25c for distances not over 92 miles, 50c for distances over 92 miles.

Through tickets sold and baggage checked to all points.

For full information, see
E. E. Eckert, Agt.,
Coshocton, O.

# THE DAILY TRIBUNE

INDEPENDENT MORNING DAILY

Entered as second-class mail matter at the postoffice at Coshocton, Ohio, under the Act of March 3, 1879.

SUBSCRIPTION TERMS:

Delivered by carrier, a week 10c
One year by carrier ..... $5.00
One year by mail ..... $3.00
Six months by mail ..... $1.50
Four months by mail ..... $1.00
Three months by mail ..... .75
Two months by mail ..... .50
One month by mail ..... .25

Subscriptions by mail payable in advance. Paper stopped on expiration.

COMMUNICATIONS

The columns of The Tribune are open to communications from its readers. All manuscripts should be plainly written and on one side of the paper only. No communication indulging in abuse or offensive personalities will be accepted. Opinion by the authors of communications in no way commit the paper to their views. No communication will be accepted which is not signed in good faith by the author, but upon request the signature will be omitted from the publication. No communication in excess of 700 words will be accepted.

The Tribune receives the service of the American Press Association, the International Snydicate and the Publishers Press, New York,

Editorial Office, Counting and Press Rooms, Main Street, near Sixth. Office open day and night.

Cards of thanks and obituaries will be charged for at 5 cts. per line.


## PRISON FARMS.

The prison farm theory is correct—and a good theory will always work out. If the occupants of penitentiaries in this country had lived on farms instead of big cities, the vast majority of them would never have seen inside prison walls.

Other states besides Ohio are interested in the idea. New Jersey is about to begin operating her big state farm of 1,000 acres with convict labor. Not only ordinary farm work will be done, but scientific farming under competent instructors will be carried on.

It would seem that good results are bound to be obtained. Not only will physical benefits accrue, but moral good is bound to be accomplished. The men will be regularly employed. They will engage in the greatest pursuit that has ever claimed the attention of the human race—agriculture.

Instead of being confined behind massive, depressing walls where foul odors, impure air and insufficient light obtain, they will be out in the open air where wind and sun can remove the taint and memory of the old debauched, criminal associations and by their very purity incline men to truth and virtue and honor.

There is not a state in the union but that has plenty of good farm land well removed from considerable centers of population on which to start the penitentiary farm. In these places the great work of human reformation can be conducted. Slowly, but surely the work of man's reclamation can go on. Step by step the transformation of the criminal and degenerate to sane, sober members of the social compact can be effected.

We have the utmost faith in the penitentiary farm. The old idea of gloomy dungeons as the proper place for criminals is about played out. The world is changing and men are growing more humane. There is no better proof of this fact than in society's changed attitude toward the criminal.

## LET THE LOBBYISTS ANSWER.

The strongest tariff lobby in the city of Washington today comes from the state of Pennsylvania. These lobbyists are telling congressmen that they must keep hands off the protected industries of the state of Pennsylvania, else the manufacturers there will no longer be able to pay their workmen the high wages they are now getting.

The same lobbyists spend a part of their time in Harrisburg where they are trying to defeat proposed factory legislation. If the factory reform laws go through, they say, they will compel the closing of the factories, as they will be unable to pay the wages these proposed laws are designed to put into effect. Labor statistics prove that the protected industries which these laws will affect are barely able to support a family of five. They are not sufficient to support a family of [illegible] in most cases.

The question is, are these lobbyists lying at Washington or at Harrisburg—or both? Does they [illegible] the working people of Pennsylvania are now getting high wages as a result of the tariff, [illegible] effort now being put forth at Harrisburg [illegible] industries of that state.

If the [illegible] Pennsylvania pays the highest tariff [illegible] family enough wages to support [illegible] remedy? More tariff? [illegible] and the tariff is based instead [illegible] raise in wages, [illegible] lobbyists can answer these questions [illegible] to do so.

[illegible] over the Gatun [illegible] the canal. But [illegible] so long as [illegible] year or two.

After [illegible] dollars Andrew Carnegie [illegible] it would be better [illegible] conditions over there [illegible].

With [illegible] a $600,000,000 [illegible] and the world and [illegible] proportionately well it does be-


Walker & Lawrence
"A Good Place To Buy Good Shoes"
See our Trot-Moc for grown-ups and growing ups


gin to look as if some of our benevolent trusts would have to be rebusted.

After England's experience with the late Mr. Asquith, it is no wonder that King George has decided that the post [illegible] business should be buried with him.

A headline in a New York paper reads: "Recovers and Will Play Harp." Usually, the lights are turned low and the harps played when they don't recover.

The Wise Guy says: some women are so afraid of making a mistake that they refrain from doing anything at all.

# WANTS KODAK TRUST BROKEN

## Attorney General Charges Monopoly in Photo Supplies.

Buffalo, N. Y., June 9.—Dissolution of the so-called Eastman Kodak trust was asked in a civil anti-trust suit filed here by order of Attorney General McReynolds.

The federal government seeks the dissolution by receivership if necessary, of the Eastman Kodak company of New Jersey and the Eastman Kodak company of New York, which are charged with monopolizing the trade in photographic supplies, in violation of the Sherman law.

It is the aim of the government to obtain a division of the business and assets of the two companies controlling 72 per cent of the business in the United States into such parts as will effectually destroy the alleged monopoly and restore full and free competition.

The petition in equity asks for an injunction forbidding the fixing of resale prices of cameras, films and other patented photographic supplies.

This marks the attorney general's first application of the recent decision of the United States supreme court denying patentees the right to fix resale prices of retailers.

## OHIO DEMOCRATS BUSY.

### Will Mix Tariff and Currency Fight In Senate.

Washington, June 9.—House Democrats dissatisfied with the tariff bill are preparing to tie up the proposed Wilson currency legislation. Led by the Ohio members who oppose free raw wool, Democratic members are objecting to early consideration of the currency bill that is to come from the White House.

There was a meeting of the anti-free wool men and it was decided that their salvation lay in the fight to prevent the passage of the tariff bill with its free raw wool provision until after the passage of a currency reform bill.

The tariff bill may come out of the senate by Aug. 1. The house by that time, in the opinion of President Wilson, should have passed the administration currency bill. The senate will have to consider this measure. The currency bill is a Wilson issue and not a party issue.

In the adjustment of the Wilson issue on the currency bill the house Democrats opposed to the tariff bill hope to make capital by forcing the administration leaders to concessions on the tariff duties for votes on the currency bill. This was what house Democratic Leader Underwood feared and the reason why he forced the house caucus at the opening of the special session to pass a resolution that nothing but the tariff should be taken up. The president has precipitated the possibility of a split through his attempt to force reform currency legislation before the tariff bill has passed.


SAVE
25 to 35 per cent on YOUR FIRE INSURANCE
Nothing but RELIABLE companies represented. Both MUTUAL and STOCK.
"Let Us Explain"
THE GRAY INSURANCE AGENCY COMPANY
Gourley Building

J. W. Cassingham, President — E. L. Lybarger, Vice Pres.
THE COMMERCIAL NATIONAL BANK
Total Assets $1,327,739.42
DIRECTORS
J. W. Cassingham
E. L. Lybarger
John H. Hay
C. B. Hunt
John Lorenz
Louis Brendel
B. Worth Ricketts
Martin G. Hack
David Davis
C. H. Magruder, Cashier — C. R. Speckman, Asst. Cashier


# JUNE SMASHES COLD RECORDS

## Frost of 1859 Must Take Back Seat for 1913 Freeze.

Columbus, O., June 9.—That prestige of that famous and almost traditional "cold June of 1859" which has since been a perennial topic of conversation in circles now regarded as elderly, was shattered Monday. Scattered reports received at the local station during the day showed that there were light frosts in several sections of the state, and that the frost was felt in exposed places in and around Columbus.

Director J. Warren Smith declared that the prevalence of a high wind through the night alone saved the state from a general frost that would have caused tremendous damage to the crops.

Frosts are believed to have damaged only the tenderest plants—tomatoes, cucumbers and like vegetables. The wind saved the crops.

The famous "June frost of 1859," which has hitherto been regarded as epochal in the weather line, showed a minimum three degrees higher than Monday's official registration.

## COLD WAVE GENERAL.

### Gulf States Only Territory East of Rocky Mountains Not Visited.

Washington, June 9.—The coldest weather ever reported during June in the middle Atlantic and New England states, the Ohio valley and the Great Lakes region, was reported Monday to the weather bureau. The gulf states are the only territory east of the Rockies to escape an unseasonable drop.

"A high barometric pressure of great magnitude" is the official reason. Frosts are reported from Vermont, central New York, New England, Pennsylvania, Ohio, Michigan and Wisconsin.

## FARM PRICES DROP.

### Farmers Received 28 Per Cent Less For Grain Than Last Year.

Washington, June 9.—Farmers were paid in the United States for their staple crops 28 per cent less on June 1 than at the same time last year, 5.1 per cent less than in 1911 and 9.2 less than in 1910.

The average price for corn on June 1 was 66.8 cents, against 82.5 last year; for wheat $2.7, against $1.028, for oats 36, against 35.3, for barley 52.7, against 61.1; for rye 64.1, against 86.1, and for potatoes 55.2, against $1.197.

Prices paid for meat animals on May 15, according to the department of agriculture averaged about 19.7 per cent higher than at the same time last year, 2.7 higher than two years ago, but 4 per cent lower than in 1910.

The average price for hogs per 100 pounds on May 15 was $7.45, against $6.79 last year; for beef $6.01, against $5.36; for veal calves $7.17, against $6.23, for [illegible] $4.91, against $4.74, and for lambs $6.66, against $6.16.

## PRISONERS WELL ARMED.

### Search of Cells Reveals Enough Weapons to Stock Hardware Store.

Columbus, O., June 9.—A score of prison guards under the direction of Warden T. [illegible] and Deputy Warden Woodard searched carefully every cell in the state penitentiary and found enough knives, stilettos, guns and [illegible] to stock a wholesale hardware store. The search was ordered by Warden Thomas, after he learned through [illegible] sources that prisoners [illegible] possession of implements that would assist them greatly in making an escape, should the opportunity [illegible] itself.

Although the finding of saws and hacksaws in prisoners' cells is almost a daily occurrence at the penitentiary, the search revealed what is said to be the largest collection ever made of hypodermic syringes and small [illegible] knives used on the women prisoners addicted to the drug habit were also found.

### Seek a Grand Jury Called.

Ironton, June 9.—Berkley Fleming, [illegible] June 19, at the county jail, is awaiting action by the grand jury summoned to meet in special session Tuesday to consider a confession which [illegible] claim he made of the murder and burial at his home, near here, of his stepbrother, Culberson Stewart, on July 1, 1910, and of his mother, Mrs. Emma Fleming, 38, last Saturday.

Clark Williams, of New Philadelphia, spent Sunday visiting friends in this city.

## NOTED GERM CHASER

### Columbia College Honors Officer Who Cleaned Up the Canal Zone.

Colonel William Crawford Gorgas, assistant surgeon general in the United States army, [illegible] was given an honorary degree of doctor of science by Columbia college [illegible] commencement. It was Colonel Gorgas who [illegible] the Panama canal zone habitable. Chiefly for his work there he was housed in Columbia.

## AX FALLS ON SMITH.

### Head of Columbus Weather Bureau Suspended by Secretary Houston.

Columbus, O., June 9.—The official ax of Secretary of Agriculture Houston fell again when J. Warren Smith, section director of the weather bureau, stationed in Columbus, was suspended pending further investigation.

The suspension of Mr. Smith is attributed directly to the charge that he used his influence to assist Willis L. Moore in his campaign for secretary of agriculture.

When informed by a newspaper reporter of the action of Secretary Houston, Mr Smith expressed surprise, as he declared that he had no official word or even an intimation that he was to be suspended. "This is a surprise to me, and I can not understand how you people heard of it before me," said Mr. Smith.

Others suspended in the order are: Henry B. Hersey, general inspector, Milwaukee; Rosswitte E. Pollock, section director, Trenton, N. J., and Norman P. Conger, general inspector, Detroit, Mich.

### Engine Hits House; Four Killed.

Bluefield, W. Va., June 9.—Four persons were killed instantly and two probably fatally injured when a Norfolk & Western fast freight train, drawn by two engines, plunged over a 30-foot embankment and crashed into the two-story frame residence of Mrs. Phoebe Owens, killing Mrs. Owens and her daughter as they lay in bed. The dead include the engineer and fireman, who were caught under an engine and crushed to death.

### Freezes to Death In Wagon.

Bowling Green, O., June 9.—Edward Gibbons, 38, evidently of Richmond, Ind., was found frozen to death here. Unable to care for himself Gibbons was put into a wagon by associates.


THE LIVE STORE
Removal Sale
Preparatory To Moving Into Our New Store.
For this Week--the greatest bargains in our history
Our entire clothing stock, including blue serges and blacks as well as the latest novelties, have received the knife. English, Norfolks or sack models in unlimited assortment of patterns.
Every garment up to the usual "Buckeye" standard—perfect in fit and finish— come in and pick out your choice of
$10.00 Suits, Removal Sale Price ..... $7.25
$15.00 Suits, Removal Sale Price ..... $11.75
$18.00 Suits, Removal Sale Price ..... $13.95
$20.00 Suits, Removal Sale Price ..... $16.98
Come With The Crowds To The Busy Store.
THE BUCKEYE
"Eventually Your Clothiers"


### German Steamer Aground.

Halifax, N. S., June 9.—The Maid, a German steamship of 2,160 tons, went aground on Seal Island, Yarmouth, in a thick fog. She was bound from Grindstone Island for the west coast of England with lumber. Help was sent from Yarmouth and she was beached at the east side of the island, from which it is thought she can be pulled off.

### Hen Lays Motto.

Shuqualak, Miss., June 9.—"Watch and pray," are the words which appear upon an egg brought here by Arthur Moore, a farmer. He says he found the egg in a nest with two others. The letters were raised and perfectly molded.

### Killed In Railroad Wreck.

McAlester, Okla., June 9.—Mrs George W. Lewis of Kansas City, Mo., was killed and 50 passengers injured when Missouri, Kansas & Texas passenger train No. 9, southbound, was wrecked south of here, at Bailey's Switch.

### Explosion On Submarine.

Toulon, June 9.—An explosion in the engine room of the submarine boat E5 occurred off Bristol channel. One member of the crew was killed and 11 others seriously injured.

### Clark After Burton's Job.

Cleveland, O., June 9.—John H. Clark, prominent lawyer of Cleveland and active in Democratic politics for years, announced himself as a candidate for United States senator to succeed Senator Burton next year.

### Against Statewide Strike.

Philadelphia, June 9.—The Central Labor union went on record as being absolutely opposed to statewide strike, as proposed by James Maher, president of the State Federation of Labor. It was decided, however, to send a delegation to Harrisburg to attend the meeting, and instructions were given to the members of the committee that they should do everything in their power to prevent the proposed statewide strike.


BANKING HABIT
It is good business to become identified with a good bank; to make it a habit to consult with its officers.
We invite you to open an account with us. We do not insist on a large beginning. The main thing is to make a start.
Coshocton National Bank
MAIN AND FOURTH STREETS
M. Q. Baker, President
T. L. Montgomery, Cashier
R. Q. Baker, Asst. Cashier


Report Of The Condition Of The

# COSHOCTON NATIONAL BANK

Statement June 4th, 1913

| Resources | | Liabilities | |
|---|---|---|---|
| Loans and Discounts | $591,733.50 | Capital | $ 50,000.00 |
| Overdrafts | 1,317.54 | Surplus and profits earned | 126,207.99 |
| U. S. and other bonds | 272,448.77 | Circulation | 50,000.00 |
| Real Estate, furniture and fixtures | 3,775.85 | Deposits | 853,338.73 |
| Due from U. S. Treasurer | 2,500.00 | | |
| Cash and due from banks | 207,771.06 | | |
| Total | $1,079,546.72 | Total | $1,079,546.72 |

1472 Roll of Honor Banks in United States.
73 Roll of Honor Banks in Ohio
Our rank is 4th in Ohio, 214th in United States
United States and City Depository.

# Society

**At Country Club.**

Those who took dinner at the Country club Sunday were:

Mr. and Mrs. E. O. Selby, Mr. and Mrs. Chester Smith, Mr. and Mrs. B. F. Cotter, Mr. and Mrs. Charles Ransom, Mr. and Mrs. Harry Hunt and son Edward, Mr. and Mrs. W. N. Day, son Miles and daughter Geraldine, Mr. and Mrs. C. M. Hay, Mr. and Mrs. R. Q. Baker, Mr. and Mrs. Edgar Selby, C. B. McCoy, Miss Etta McCoy, Miss Ruth Brant, James Hagans, Robert Hunt, K. K. Garrett, Charles and Hippolyt Liewer and William Lynde.

**Left oMnday.**

Miss Ethel Boyd left Monday for Columbus where she will visit for a few days before returning to her home in Cedarville, O. after visiting Miss Ona Northup at her home on North Fourth street for the past week.

**Home From School.**

Miss Lera Trovinger returned to her home on Park Avenue Monday after attending school in Delaware the past year.

**On Motor Trip.**

Miss Nora Pocock, Mrs. Jennie Denzer and Mr. and Mrs. Jesse Hissong motored to Zanesville and Cambridge in the latter's car Sunday.

**Visiting Parents.**

Miss Amber Markley who is employed in Pittsburg, Pa. was in this city Monday enroute to Warsaw where she will make a two weeks' stay at the home of her parents.

**Returned To This City.**

Miss Nora Webb has returned to the home of her uncle, Nathan Shaw on South Tenth street after visiting with Mr. and Mrs. Frank Webb in Warsaw.

*Postman*—"Well, Anty; pretty soon I'll have to get a pushcart."

*Anty Drudge*—"Sakes alive! They're writing to me from everywhere wanting to know how to clean this, that and the other thing with Fels-Naptha Soap. But I answer them every one. Just say: 'Anty Drudge, Philadelphia, Pa.'"

Next to a willing husband, Fels-Naptha Soap is the handiest thing a woman can have about the house. Not only on washday is Fels-Naptha useful, but whenever there is anything to be cleaned.

For washing floors, walls, linoleum, fine china and glass or anything else that is washable just use Fels-Naptha Soap, cool or lukewarm water and a soft cloth.

*Follow directions on the Red and Green Wrapper.*

Fels & Co., Philadelphia.


**In Warsaw.**

Miss Delores Walker is visiting her grandparents, Mr. and Mrs. C. B. Walker in Warsaw.

**Social Circle Meeting.**

The Ladies of the Presbyterian Social Circle will meet in the church parlors this afternoon. All are asked to bring needle and thimbles and be prepared to sew.

**Slightly Improved.**

Charles Fry of Dutch Run who is critically ill suffering from appendicitis was reported slightly improved Monday evening.

**At Kirker Home.**

Mr. and Mrs. John Kirker entertained with an evening party at their home on route 6 Saturday. The hours were spent in a social manner and later a delicious three course dinner was served to the following: Mr. and Mrs. Guy Lowery, Mr. and Mrs. Grover Marshall, Mr. and Mrs. Bert Ogle, Mr. and Mrs. John McCoy, Mr. and Mrs. Henry Grace, Miss Ethel McCoy, Clay Lowery and Darnell Marshall.

**At Randles Home.**

Mr. and Mrs. Floyd Randles of Denman avenue had as theirr dinner guests Sunday, Mr. and Mrs. Clifford Randles, Mr. and Mrs. William Stiner, Mr. and Mrs. Zed Marlatt, Mrs. Harry Lawrence, Misses Pearl and Blanche Stiner, Emmett Gosser, Frank Randles, Vernon Stiner and Clifford Lawrence.

**At Standen Sunday.**

Among those who registered at the Standen hotel for dinner Sunday were:

Mr. and Mrs. J. A. Hesket and their guests, Mrs. W. J. Davies and son, Gilbert, of Rawlings, Wyo., Gilbert Lorenz, Walter Bieber, T. L. Montgomery and family, E. W. Heinke and family, John Lorenz and family, G. F. Cantwell, Clyde Lorenz, Mr. and Mrs. J. A. Compton, Mrs. J. B. Callahan and daughter.

**Sunday Dinner Guests.**

Mrs. Henry Miller had for her Sunday guests at her home on Fresno R. F. D., Mr. and Mrs. W. D. Hecker, Mr. and rMs. Lewis Miller and family, Mr. and rMs. William Kutcher and family, Mr. and Mrs. C. A. Scherrer, Mr. and Mrs. Henry Miller, and son Lester, Miss Ida Hecker, Adam Kempf, Clarence Hecker, G. E. Miller, Oscar Fender and G. A. Grogro.

**Phillips-Shockey Marriage.**

A pretty wedding was solemnized at the home of Mr. and Mrs. Nolen C. Norman, 1329 Nelson street, Marion, Ind., when Miss Bertha Shockley and Glenn Phillips were united in marriage by Rev. Earl Imler, pastor of the Highland Avenue M. E. Church. Mr. Phillips is the son of James F. Phillips a former storekeeper and school teacher of West Lafayette, O. but now a prominent farmer of Grant, Co., Indiana. Mr. and Mrs. Phillips will reside on a farm north of Converse, Ind.

**Confabbers Meet.**

Miss Laura Denzer was hostess of a meeting of the Confidential Confabbers sewing club at her home on Chestnut street last evening. The hours were spent in sewing and a general good time and plans were made for a barbecue which will be given at the Hydro plant Friday evening. Those present at the affair last evening were: Mrs. Frank McConnell, Mrs. Charles Lightell, Misses Blanche and Myrtle Overholt, Elizabeth Lewis, Elsie Chubb, and Agness Evans.

**Ott-Fisher Nuppials.**

Sunday noon at the home of the bride, Miss Allie M. Ott, daughter of Henry Ott of Bakersville and John Fisher son of Squire E. S. Fisher of Bethlehem township, were united in marriage by the Rev. Clausing of the Reformed church, in the presence of a few relatives and friends. The bride wore a pretty white silk dress and following the ceremony a sumptuous dinner was served. Both are popular and highly respected citizens of the vicinities in which they live. Their many friends will be interested in the news of their marriage and hasten to extend congratulations and best wishes.

**At Overholt Home.**

Mr. and Mrs. Elmer Law and daughters, Velma and Odessa and Mr. and Mrs. James Wiggins and daughters, Ruth and Esther, were guests at the home of Mr. and Mrs. Edward Overholt on Coshocton route 4, Sunday.

**Read The Tribune Want Ads**


# RHEUMA DRIVES OUT RHEUMATISM

**After 25 Years of Misery, this man Walks, Works and Feels Fine Again.**

Right away—the first day you start to take RHEUMA—the Uric Acid poison begins to dissolve and leave the sore joints and muscles. Its action is little less than magical.

RHEUMA works so speedily you actually can feel the Rheumatism leaving the body. A bottle costs but 50 cents, and if you are not satisfied the Wimmer-Arnold Drug Co. will return your money. Read this:

"I wish to state to you the facts and nothing but the facts. I bless the day a friend brought me a 50-cent bottle of RHEUMA. I used one-half of it and it did me more good than all the other medicines I ever tried. I had been afflicted with Rheumatism all over my body for more than 25 years; I could not walk, and was a broken-down man. During that time I spent a small fortune trying to be rid of the horrible disease, but without help. However, RHEUMA reached my case, and I thank God I can again use my feet and do my work.

"Before taking your medicine I was staying with a daughter on her farm, and despite her loving efforts to tempt my appetite I could not eat. After I had taken RHEUMA two days my appetite returned. Yours for prosperity."—Prof. H. H. Kolling 7 S. Ninth St., Richmond, Ind., Oct. 10, 1912


**Motored To Uhrichsville.**

Mr. and Mrs. Edward Strasser and son Frank and Mr. and Mrs. Charles Carpenter motored to Uhrichsville Sunday in the former's car and spent the day.

**Left For Chillicothe.**

Mrs. Rollo Thompson and children left Monday for Chillicothe, O. where they will join Mr. Thompson who is playing baseball this season. In the fall the Thompson family will go to Binghamton, N. Y. where Mr. Thompson will take a position with the Vail-Vallou Co.

**In Conesville.**

Miss Frances Ford of Main street spent the week end with Mrs. Mary Duncan at her home in Conesville.

**Visit Friends**

Mr. and Mrs. E. R. Reed and son Robert spent Sunday in Frazeysburg, the guests of friends.

WE TRAIN MEN AND WOMEN FOR BUSINESS EFFICIENCY

For High-Class Business Positions and for Successful and Useful Lives

We do this one thing and do it right. Our work is our evidence—it is widely and favorably known.

WRITE TODAY FOR CIRCULARS

The Meredith Commercial School
ZANESVILLE, OHIO


**Plainfield W. C. T. U.**

The Plainfield W. C. T. U. will meet Thursday afternoon June 12 with Mrs. Neal Molloy. Every member is urged to be present.

**Returned From Newark.**

Mrs. Eva Weaver returned to her home in this city Saturday from Newark, where she has been spending the past two weeks with her son Jesse Weaver. Paul Callentine of Newark Ohio is a guest at the Weaver home.

**Dinner Guests At Dawson Home.**

Mrs. Mary Dawson of Conesville route 2 had for her dinner guests Sunday, Rev. and Mrs. Faubian and son Edgar, Mr. and Mrs. Edward Norris, Mr. and Mrs. George Smith, Mrs. Percy Dawson and daughter Inez, Mrs. Charles Ford, Miss Frances Ford, and William Dawson.

**Ladies Aid Meeting.**

The Ladies Aid of the M. E. Church of Fresno will give a trip around the world supper commencing at five o'clock Thursday evening in the hall.

**At Hennel Home.**

Mr. and Mrs. M. J. Hennel of Cambridge street had as their dinner guests at their home Sunday, Mr. and Mrs. Peter Hack of Newcomerstown, Mr. and Mrs. John Stockum and daughter Marie and Charles Henderson.

**At Lawrence Home.**

Mr. and Mrs. Lawrence and daughter Rachael and Miss Barrett of Coshocton were the Sunday guests of Mr. and Mrs. Day Lawrence of Pine Grove farm.

**Quiet Stitchers To Meet.**

Mrs. F. H. Magness will entertain the members of the Quiet Stitchers sewing club at her home on North Eighth street Thursday afternoon.

**In Warsaw.**

Mr. and Mrs. Roy Miller of Pine street spent the week end with the latter's parents Mr. and Mrs. George Van Horn in Warsaw.

**Meeting Postponed.**

The meeting of the Halloway Missionary society of Grace church which was to have been held with Mrs. Charles Carpenter at her home on Pine street Tuesday evening has been postponed until the following Tuesday evening.

**Ladies Aid of M. P. Church.**

The Ladies Aid society of the M. P. Church will meet with Miss Ida Stafford at her home on Vine street Thursday evening.

**Honors Guest**

Mrs. Ernest Smith has issued invitations for a Bridge Tea when she will give at her home on Pine street Thursday afternoon complimenting her house guest Mrs. Nelson Pierson of Newark who will arrive in this city today for a visit at the Smith home.

**Ladies Guild Meeting.**

The Ladies Guild of Trinity Episcopal church will meet Tuesday afternoon with Mrs. Thomas Turner at her home on Orange street.

**Junior Order Meet.**

R. C. Campbell state manager of the Jr. O. U. A. M. of Mansfield will be present at the regular meeting of the local branch Wednesday evening. After the routine business a social will be given.

**N. Y. B. Meeting.**

The Misses Nellie and Emma Dawson were hostesses of a meeting of the N. Y. B. club at their home on Scott Lawn Avenue last evening. The hours were spent in a general good time and later delicious refreshments were served to the members who are, Misses Emma Schlarb, Lillian Knoff, Edna Lang, Bertha Coulter, Ruth Asinman, Mildred Snoots, Mable Coulter and Susan Standen.


# Ice Cream Social

Give by C. E. Society of the 7th St. Church on

Alex McDowell's lawn at Pleasant Valley

**This Evening, June 10**

Everybody Invited.



The Store of Careful Service

# Wednesday Morning At 8 O'clock

is the time set for a June Suit Sale at this store wherein prices will reach the lowest point of the season.

In other words when 8 o'clock comes Wednesday morning, you can buy any model in our entire stock of

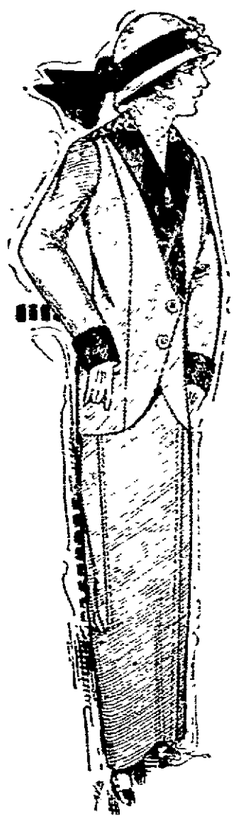

## Ladies' Spring Suits At Half Price

$15.00 Suits will be sold at ..... $ 7.50
$16.50 Suits will be sold at ..... $ 8.25
$19.00 Suits will be sold at ..... $ 9.50
$20.00 Suits will be sold at ..... $10.00
$22.50 Suits will be sold at ..... $11.25
$25.00 Suits will be sold at ..... $12.50
$27.50 Suits will be sold at ..... $13.75
$30.00 Suits will be sold at ..... $15.00
$32.50 Suits will be sold at ..... $16.25
$35.00 Suits will be sold at ..... $17.50

AND ALL OTHER PRICES ACCORDINGLY.

None are in reserve—YOU HAVE UNRESTRICTED CHOICE OF EVERY MISSES AND LADIES SUIT IN OUR CABINETS. This is ideal Suit wearing weather and the lady or miss who has had her heart set on a new suit, will find in this sale an opportunity to satisfy her desire, and at a most attractive price.

BE HERE WEDNESDAY MORNING WHEN THE CLOCK STRIKES 8.—YOUR DOLLARS WILL DO DOUBLE DUTY AT THIS TIME!

# The Ransom Dry Goods Company

COSHOCTON'S BUSIEST BEST STORE


**Want A Game,**

The Presbyterians of the Interchurch league desire a game either in this city or abroad for next Saturday. Managers are asked to call Briggs Leavengood, Bell phone.

**To Hold Memorial.**

The Walhonding Tent Knights of the Maccabees will hold a memorial service Sunday afternoon at 2 o'clock in the Church of Christ at Walhonding. The Rev. Petrie of Glenmont will make the memorial address.

**Home From New York.**

Sidney Ayers arrived in this city Sunday from New York where he has been playing with the Gertrude Hoffman Theatrical Co. for a two weeks' visit with his parents, Mr. and Mrs. George Ayres on Poplar street.

**Sunday Dinner Guests.**

Mr. and Mrs. Ross McCullough of Coshocton route 7 delightfully entertained with a dinner party at their home Sunday. Covers were laid for: Mr. and Mrs. Scott Davis, Mr. and Mrs. Ray McCullough and son, Miss Leiah Greer and Robert McFarland.

**Lawn Fete.**

A lawn fete will be given by the Baptist church at Coal Lewisville, Saturday night, June 14.

## *Memorial by Red Men*

The local order of the Red Men attended the morning service at the U. B. Church Sunday and held their annual memorial exercises. Rev. Stambaugh delivered a most forceful sermon and splendid music was rendered by the choir.

Frank Darling of Coshocton was in Walhonding on business Monday.

Dr. John Snyder of New Castle was in Coshocton on business yesterday.

Summer Weather is Uncertain---a Jacket Suit is a Necessity.

# Women's Hand-Tailored Suits $6.98 to $11.75

For garments worth $15.00 $17.50 up to $25.00.

No such values have ever been offered to the ladies of this county. Each one is a this season's style and our regular prices on these were very low, at the above prices you can not afford to miss this opportunity. Sale starts Tuesday morning, June 10th.

Forbes' Block **The Gem** Ladies Wear Exclusively

# THE CHRISTMAS BABY

COPYRIGHT 1910

## by INEZ HAYNES GILLMORE

MRS. FINNEY, middle-aged, more than looked her age. She was large, smooth, blonde and ambling. A flat, bleating quality in her voice co-operated with a mild-gazing vacuity of expression to intensify her resemblance to a sheep. Mrs. Finney had never had any children; but in their place she had borne a large family of assorted ailments.

Mr. Finney's life had fallen naturally into a schedule, for his habits were those of the horse who walks the treadmill. He arose at

She walked up and down the glassed-in piazza for fifteen minutes

seven, breakfasted alone, caught the eighteen to Boston, lunched from twelve to one, returned on the five-twenty to Podgemore, ate his dinner with Mrs. Finney, devoted himself all the evening to his collection of stamps, retired at half-past ten to sleep until the rising bell at seven set the whole program going again. Much less eventful, but quite as systematic, Mrs. Finney's days afforded her neither exercise nor fresh air. She arose somewhere in the middle of the morning, arrayed herself in the dull, shapeless house-gown which was the uniform of her invalidism, made a single bite, so to speak, of breakfast and luncheon, walked up and down the glassed-in piazza for fifteen minutes, much cloaked and shawled and with a visor-cap pinned on her yellow-gray hair, and alternately read and napped until Mr. Finney came home. After dinner, she retired to her bedroom. Twice a week she sustained a talk with her physician—a talk characterized, on her side, by an interminable recital of symptoms and, on his side, by a silence so diplomatic that it seemed benignant and sapient. After he had assured her that she was a great sufferer, that her case would go on record, he would make out prescriptions for a pleasingly-complicated set of medicines and depart.

"Well, I suppose I might as well be going to bed," Mrs. Finney said one stormy evening, late in December, stopping at the door of her husband's dressing room on her way upstairs. "I guess a good night's sleep won't do me any harm. I've had some pretty bad rheumatic twinges in my arm all day. I don't know but what it would be a good idea to call up——" She stopped in surprise. The electric bell had just rung loudly in a series of swift jerks. "Who under the canopy can that be at this hour—such a night, too?"

Mr. Finney said nothing, but he stopped his work. In the pause while Mary walked across the hall from the kitchen, they listened mechanically. The turmoil of a fierce New England blizzard seemed to tear through the house as the big front door opened.

But no sound followed. Mrs. Finney walked out into the hall. "Who is it, Mary?" she called.

"Why, nobody, mum, so far's—— For the luv of ——"

Mr. Finney now joined Mrs. Finney in the hall.

"Who is it, Mary?" Mrs. Finney asked again, her voice a little alarmed.

"Why, mum—as sure as I—'tis—'tis—mum—'tis a baby."

"My land!" Mrs. Finney said.

"By George!" Mr. Finney said.

"Glory be!" Mary said.

"Who could have left it here?" Mrs. Finney asked sternly.

As if inspired by the question, Mr. Finney ran through the open door and down the steps. They heard him rushing back and forth on the sidewalk shouting and whistling. But there was no answer. He came back in a few moments, panting for breath, the snow thick on his shoulders.

"Well, this is a great note," he said.

"But—but—what—what are we going to do?" Mrs. Finney asked, still helplessly.

"Some woman's deserted her child—picked us out for easy marks," Mr. Finney explained in a disgusted voice. "Well, I'll show them. I'll call up the police and they'll have to take it off our hands." He watched Mary unwind the shawl. "You lug it out into the kitchen, Mary; give it a saucer of milk and put it to sleep."

"Yes, sir," the girl said mechanically. The last fold of the shawl came off. There appeared a little red face, a pair of fat, red arms, which began to wave and a pair, equally gesticulatory, of fat red legs.

The baby opened its eyes wide, emitted a howl, shut them, emitted a second howl, opened them, started a third howl, but, midway, glimpsing at the brilliant hall chandelier, contemplated it for an awed second, adroitly caught the howl just where she had left it, finished it, started number four, caught sight of Mr. Finney, howled thrice in a mad abandonment of disgust, caught sight of Mrs. Finney, shut the final howl cleanly off in the middle and smiled up into Mrs. Finney's face.

It is probable that the woman does not exist who could have resisted that tribute. Certainly Mrs. Finney did not. She plumped down beside Mary and took the baby into her arms. She pillowed its head on her shoulder and rocked back and forth.

"Well, was it the dearest, darlingest, desertedest duck?" she inquired alliteratively.

"Homeliest little damn thing I ever saw in my life," Mr. Finney pronounced judicially.

"She's kinder cunning though," Mrs. Finney said. "How old would you say she was, Mary?"

"About noine months, mum," Mary said with decision.

"You can call up the police station now if you want, Mr. Finney," said Mrs. Finney, "but tell them they needn't do anything about her until to-morrow morning. I'm afraid she might catch cold going such a long distance in this storm. And you needn't wait any longer, Mary. I'll take care of her for the night. She can sleep on that couch in my room. I'll fix chairs so's she won't fall off. But what are we going to do about feeding her? Oh, it's a bottle baby, all right."

Mary's explorations in the basket had brought to light two feeding bottles, a half a dozen long, shapeless garments, a scrap of paper. Mr. Finney pounced on this.

"Shayneford, December 18," he read. "Please take care of this baby. It will have to go to the poorhouse if you don't. Its mother and father are both dead."

Mrs. Finney carried the baby upstairs, and that was the last Mr. Finney heard from it that night. But about five the next morning, he was wakened by a weight on his chest which threatened to crush his breathing apparatus. He opened his eyes sleepily at first; then with the energy of surprise. The baby was lying, spread out like a little red lobster, on his chest, clawing vigorously at the frogs of his pajamas. Mrs. Finney was sitting at the foot of the bed smiling.

"Hullo, Gus!" Mr. Finney ejaculated feebly.

"She waked me up about four," Mrs. Finney explained, "and she was so everlasting cunning I couldn't resist bringing her here to show you."

Mr. Finney was much embarrassed by the situation and showed it. Five or six little brothers had followed in the wake of his own family life. But so far as he knew, he had never before opened social relations with a girl baby. He had a vague impression that the situation demanded something of him. He gave the baby a heavy-handed pat or two and split the morning calm with a deafening whistle.

The effect was immediate.

The baby stopped fumbling with Mr. Finney's pajama frogs. Evidently she traced the ear-splitting sound to its source, for her black eyes fixed themselves on Mr. Finney's mouth. Then, suddenly one red fist flew like a flash to Mr. Finney's moustache.

"Ouch! Quit that! What the—— Stop him, Gert, will you?"

Mrs. Finney laughed, and she treacherously refused to aid her husband in the unequal combat. "My, but she's an awful cunning baby," she commented.

Mr. Finney squirmed to a sitting position. "Say, ain't he the little Jeffries though! He got a strangle hold on me all right. Perfect little mick, ain't he? Redhead, too, ain't he?"

"Joshua Finney, don't you call her a *he* again. It's a *she*, as plain as the nose on your face."

"Well, I guess you'd better take him. I'm afraid her head'll roll off. Don't seem to have any backbone in his neck, does she? I guess I might as well get up. There ain't a drop of sleep left in my bones."

Once up and dressed, Mr. Finney condescended to be present at the baby's bath. That proceeding, unduly prolonged by Mrs. Finney because of her enjoyment of the baby's inability to catch the soap, interested him so much that he missed his train. In spite of the lost business hour, a sense of something violently unusual in his home brought him back to Podgemore an hour earlier in the afternoon. He found Mrs. Finney walking up and down the piazza with the baby in her arms.

She sh—sh—sh-ed him with an admonitory finger. Mr. Finney advanced on tiptoe. "Why, I didn't know as I'd find Gus here," he whispered.

"Oh, I'm so tired," she answered querulously. "The baby's been so fretty and cross all day. She wouldn't go to anybody but me and I've held her in my arms during the whole time. Did you call up the station? I don't want to sit up all night long."

"Yes, I did, Gertie, and it's the most mixed-up thing I ever saw. They say the police'll take him off our hands at once, although there's no place to send it at present. It seems that just now there's a fight on about this proposition of deserted babies between the State Board of Charities and the Boston Board. Each of them says they've been doing all the other's work. I was idiot enough to tell them about that letter we found in the basket. And the Boston Board insists because the letter was marked Shayneford that the baby belongs in the State Department, and the State Department says because the baby was found in the city limits that it belongs to the Boston Department."

"Well, I swan!" Mrs. Finney averred. "Do they think I've got nothing to do but take care of babies left on the doorstep?"

"I guess I'd better call up the Chief of Police and tell him to send an officer up here after him," Mr. Finney suggested.

"You'll do no such thing," Mrs. Finney declared. "I'm not going to have that child taken to any police station. You call the chairmen of those two boards up to-night and ask them how long it's going to take to get this matter fixed up."

"All right," Mr. Finney agreed. "I hope this won't bring on one of your spells, Gert. You've got a fine color though, being out in the air. I haven't seen you looking so pert for months. Gee, you were a mighty pretty girl."

The first thing Mrs. Finney did when she got into the house was to look in the glass. "I have got a good color," she said in a pleased tone. Then she sighed. "Sickness does fade a woman out dreadfully."

"I'm going to put that child to bed," she said.

"Now see here, Gertrude," Mr. Finney called irascibly after her, "don't you bring that kid in my room to-morrow morning. This getting up before sunrise ain't what it's cracked up to be."

The baby woke Mrs. Finney promptly at four o'clock. Resigned to the inevitable, she reached over and lifted the squirming vermilion bundle of arms and legs into her bed. Followed one of those scenes invariable when fate juxtaposes a baby and a female—conversation, consisting entirely of exclamatives and interrogatives, much scrambled as to grammar and pronunciation, flurries of kisses, antics too foolish for description, all seasoned with giggles and coos. In the midst of it a sound from the door brought Mrs. Finney's gaze upward. There in his pajamas and bathrobe, stood Mr. Finney.

"Hullo, Gus!" was his salute to the baby,

"W... is a great note"

and "I don't know what's got into me" his sheepish explanation to his wife. "I don't seem to sleep. Say, he is a lively little critter, isn't he?"

"Joshua Finney," his wife replied with acerbity, "if you call that baby *he* again, I'll box your ears. I don't see how you can—such a pretty little girl."

"Well, I'll call him a her if you insist," Mr. Finney said good-naturedly, "but I'll be hornswoggled if I'll call her pretty. How'd you sleep, Gertrude?"

"Like a top. I don't know when I've had such a good night's rest. I suppose it was being out so much in the open air."

As Mr. Finney came into the house that afternoon, a sound caught his ear that he had never heard in it before—the swift business-like purr and chuckle of a sewing-machine going at top speed.

"Why, I do believe Gertrude's got a sewing woman," he thought to himself; "now she'll tire herself out." He ran up the stairs two steps at a time and arrived puffing at his wife's bedroom.

There was no sewing woman. Mrs. Finney herself was seated at the machine. In front of her billowed a huge bubble of delicate white cloth. The bubble foamed down over the machine and seemed to have broken into the many flecks of white that strewed the floor. The table, couch and bed were spread with many long humanly-shaped pieces of cloth. Near her, the baby played with a bunch of spoons suspended within reach of its fists. At sight of Mr. Finney, she made a futile grab in his direction. Mr. Finney's upper lip ached reminiscently.

"No, you don't Gus," he said affably. He offered the baby one of his fat red fingers. "Ain't this going to be too much for you, Gertie?" he asked.

"Well, Joshua Finney," his wife snapped, "if you think I'm going to sit round here any longer and see that child wearing those horrid, coarse, cotton-flannel things, you don't know me—that's all. I've stood it just as long as I could, and to-day I went down to Marden's and bought a piece of long-cloth and some val lace. Before I get through with her, Marjorie's going to look like a human being."

"Marjorie?" Mr. Finney questioned helplessly.

"Yes, Marjorie," Mrs. Finney said. "The child's got to have some other name besides Gus, hasn't she? I got her a baby carriage, too, while I was out. I suppose those two boards haven't got over their fighting yet, have they?"

"That's what I've come to tell you about, Gertrude. I called those two stuffed-shirts up and I didn't get any more satisfaction—but I gave them a piece of my mind and don't you forget it. I bet that wire's smoking yet. All they'd say was that if I'd notify the police, they'd have to take the baby off our hands. Now, do you want that I should do that?"

"No, thank you," Mrs. Finney said with emphasis.

"Well, just as you say, Gertrude," Mr. Finney concluded amicably. "Only don't get sick. And if you need another woman, don't hesitate to hire one."

Nearly a week went by. Daily Mrs. Finney refused to surrender the baby to the hands of the police. Daily, Mr. Finney showered both State and City boards with vitriolic abuse. Daily, the two boards refused to settle the matter. The sense of an unusual excitement in his cut-and-dried life brought Mr. Finney home early every night. It kept him indoors all day Sunday, except for the hour in which he alternated with Mrs. Finney in wheeling the baby up and down the piazza. It impelled him to cut a Masonic Lodge meeting Friday night. The early morning sessions, when the baby took its bath, were supplemented now by late twilight sessions, quite as interesting, in which the baby was put to bed.

Mrs. Finney was so busy that she had no time to see her physician. She spent much of the day on the piazza. The Finney house began to lose its look of museum-like order. Household objects, hastily improvised into toys, strewed the floor, for Marjorie was an accomplished creeper. Mrs. Finney's sewing materials, new bits of baby finery, hand-embroidered and hand-sewed, lay about on tables and chairs. Mrs. Finney, following the

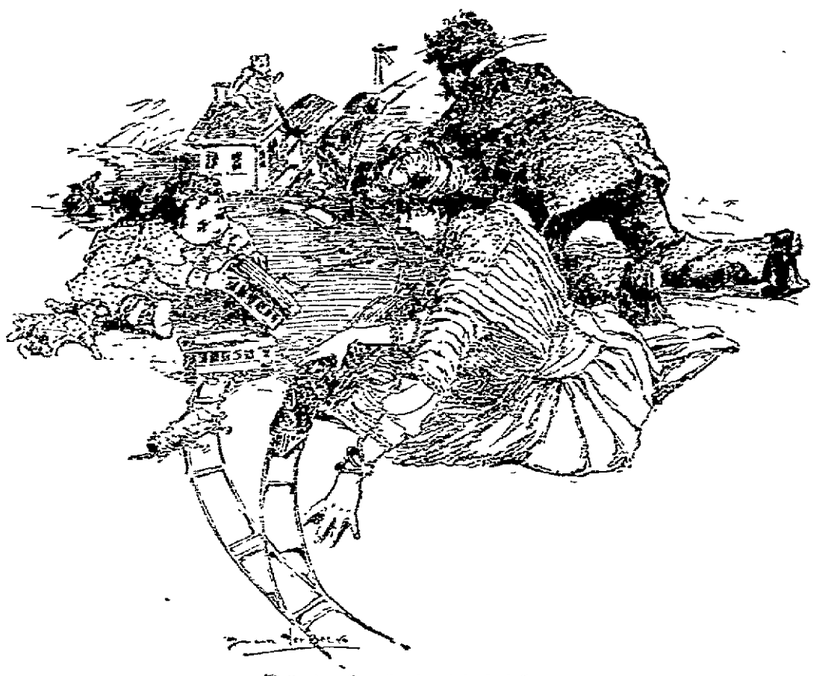

They set up the railroad track in the hall

sun from room to room for Marjorie's sake began actually to live all over her house.

Thursday of the following week was Christmas. Ordinarily the Finneys paid no attention to the holiday. Mr. Finney always presented his wife with a substantial check, with which she promptly bought a new piece of furniture. Mrs. Finney always saved up her ten-cent pieces and bought with the accumulated hoard, something for the den which Mr. Finney never entered.

Tuesday noon, Mr. Finney told his head clerk not to expect him back for an hour and a half. This was unprecedented in the Finney office, and conjecture, running rife, finally spent itself without coming to a conclusion. As a matter of fact, Mr. Finney was gone for over two hours, and he passed the entire time in a department store.

Mr. Finney said nothing about this excursion that night; but Wednesday, just as he was going to work, he remarked casually, "Say, Gert, I bought a few things for the kid yesterday when I was in town. Seeing as it was going to be here for Christmas, it seemed as if we ought to do something for it."

The whole appearance of the house was changed—Mr. Finney was dimly aware of that—but he could not take his eyes off his wife long enough to find out what had caused it. All through dinner he stared at her. Her abundant blonde hair was curled and waved. It did not seem so white as usual, perhaps because a sprig of holly was caught in it. The brilliant scarlet of her gown threw a soft rose-color upwards on her faded cheeks. Her eyes were bluer and brighter than they had been in years. Beside her in her new high-chair, Marjorie bubbled and babbled, clutching vaguely at the diamond glitter on Mrs. Finney's fingers.

After dinner, Mrs. Finney, carrying Marjorie in her arms, conducted her husband through the house. Holly wreaths with smashing scarlet bows hung at all the windows. Vases held bunches of mistletoe. Green Christmas garlands and red Christmas bells dangled from the chandeliers. The procession stopped at the library door.

"You go in first, Joshua," Mrs. Finney commanded, incipient triumph bursting in her voice. Mr. Finney stepped in.

"Well, I declare!" he ejaculated.

On the big library table was a Christmas tree—a Christmas tree so tiny that it could not have been an inch taller than Marjorie. It was weighted with burning candies of an appropriate size and with as many sparkling things as it could hold. Around the table were ranged all the toys that Mr. Finney had bought. Close under the tree lay another pile. Examining them closely, Mr. Finney had a sudden illumination of the habits of babies. These toys included a rattle with silver bells, a rubber ball, a rubber doll which squeaked satisfyingly when you squeezed it amidships, and a whole menagerie of barley candy.

"Of course, Joshua, all those toys you bought are much too grown up for Marjorie," Mrs. Finney explained, "but after I took them out of the bundles, they looked so Christmasy that I just had to put them round the tree. But I've kept all the tags and checks so's if you decide you want to change them—still I didn't know but what you'd like to keep them until—— Did you ever see anything so cunning as Marjorie is?" she ended abruptly.

Marjorie was, in fact, behaving with perfect propriety. She jounced up and down in Mrs. Finney's grasp, waved her arms, reached furtively in the direction of the blazing Christmas tree, emitted drool and baby volapuk in equal quantities. Mrs. Finney translated everything she said to Mr. Finney.

Christmas day was dark and stormy. Mr. and Mrs. Finney had nothing to do and, in the end, amidst much gurgling interference from Marjorie, they set up the railroad track in the hall downstairs. The morning wore away, but still they sat on the floor effecting more and more dangerous combinations for traffic. Immediately after dinner they hastened back. By twilight the entire lower floor was netted with a perfected railroad system. Marjorie napped, waked up, napped again, but whenever her eyes were open she screamed unintelligible approval of this strange game.

In the midst of this, Mary announced a telephone call for Mr. Finney.

"The Chairman of the State Board," Mr. Finney explained on his return. "He says they've settled the matter at last. The State Board's got to take care of Marjorie. He wants to know what time to send a woman up to-morrow."

"Oh," Mrs. Finney said, "let me think." She did not seem especially elated. Suddenly all the light and life seemed to go out of her face. She lumbered up from the floor to the Morris chair.

"Tired, Gertrude?" Mr. Finney asked. He, too, seemed rather subdued.

Mrs. Finney did not speak for a moment. "No, I'm not tired," she said finally and with emphasis. "I never felt so good in my life. I was only thinking. You see, Joshua, I never realized until the baby came how much I stayed in the house and how much I fussed with doctors. Now, I believe if I had the entire care of Marjorie, I'd be a good deal healthier woman. I've had to go out and walk with her every morning and I declare I think it's done me good. But of course a baby's some expense. What I was going to say is if you'll let me keep Marjorie, I'll get rid of Dr. Annable and put the money you pay him into bringing her up."

"Well, now, see here, Gertrude," Mr. Finney protested. "Don't talk about giving up things. We've got enough money to do what we please, I guess. And I've been thinking lately that I'd miss Gus an awful lot. And there's no reason in the world why I should be paying a hundred dollars for a stamp when a child like that needs a home. I think we'd both be happier if we'd keep him—her—Gus—Marjorie, I mean."

Mrs. Finney jumped out of her chair and kissed her husband ecstatically. "Can I tell them that?"

"Sure."

Mrs. Finney ran up the stairs with the step of a girl. Mary came in presently. "The Chairman of the City Board of Charities, sor, on the downstairs telephone."

"You tell him to go to—no, wait a moment, Mary, I'll tell him myself."

# CLASSIFIED ADS

## 4000 HOMES REACHED DAILY

**Terms 25 cents for 25 words or less, 6 insertions. More than 25 words one cent per word.**

**IF CASH DOES NOT ACCOMPANY AD, 40 per cent extra will be charged for collection.**

LADIES' AND GENTLEMEN'S Suits cleaned and pressed. Will call for and deliver. Bell phone 410. HENRY MILDER, 626 Main street.

**WANTED**

WANTED—Everybody to attend the ice cream social to be given by the Seventh Street Church at the home of Alex McDowell in Pleasant Valley, Tuesday evening June 10.

WANTED—All Odd Fellows to meet at the I. O. O. F. Hall Sunday June 15th at 1:00 to attend Memorial Service at Fair Grounds.
W. M. McDonald,
Noble Grand.

WANTED—The Bethel Camp meeting association desires some church society or responsible person that can furnish its own tent and equipment to serve lunches, short orders and refreshments, during the camp meeting at Roscoe June 19-29 to write or call over Bell phone to Rev. R. F. Whitehurst, Roscoe and learn of the very liberal offer that gives opportunity for making some money and at the same time accomodating the large crowds that shall gather from day to day throughout the meeting. Must be arranged this week.

WANTED—The people to use the No Splash Eureka and avoid that splashing in the sink, strains the water and prevents dishes from breaking against faucet. Over 1000 satisfied users in Coshocton. For sale by Floyd B. McKeown, 422½ main street.

WANTED—To buy a house in southeastern part of the city, well out. Address XYZ care The Tribune.

**WANTED—ONE FIRST CLASS MACHINIST AT ONCE. RATE 27½c. APPLY AT MACHINE SHOP, COSHOCTON PLANT. JAMES B. CLOW & SON.**

WANTED—FARMERS! SNYDER'S GROCERY is paying 20 cents for butter, 17 cents for eggs. Egg cases FREE. We want your produce. We always pay highest prices. Buy what you want and get balance in cash. Try our FAMOUS 30 cent COFFEE. The Snyder Grocery Co., Frank C. Ayres manager, two doors east of City Hall.

**HELP WANTED—Female**

WANTED AT ONCE—Girls in decorating department; steady employment. The Pope-Gosser China Company.

WANTED—Woman or girl to do house work and care for an old lady. Good wages A. Schrock, Fresno, O.

WANTED—Woman for general house work. apply Mrs. J. B. Leavengood, 530 Cambridge street

**WANTED — Capable woman experienced in dressmaking. Call at once at The People's Store.**

**LIVE STOCK**

FOR SALE—Standard bred driving mare, seven years old, extra good pacer, large size. Price reasonable. P. O. Box 33, Keene, O.

FOR SALE—Fresh Jersey cow, the right kind and priced to sell. If you want her come quick. Levi Pew, 3 miles North Coshocton.

FOR SALE—Two young mares; one draft, one driver. John S. Beall, West Lafayette, O.

FOR SALE—Mare weighing about 1050 for half real value if sold inside of nine days. Must sell. C. M. Frederick, Route 3, Box 7 Warsaw Ohio.

## Public Sale

I will offer for sale, at Public Auction, June 20th, 1913, at my Sales Barn on Chestnut Street between Fifth and Sixth Streets, 50 head of horses, consisting chiefly of cheap work horses and some good broke city horses. Will make an effort to have the kind to suit the present market, not high priced ones. Will take a few horses to sell on commission. Sale begins at 1 P. M. sharp.
J. M. Adams.

**FOR SALE—Miscellaneous**

FOR SALE—5 acre truck farm, first and second bottom, best in state. Brand new 6-room house, 5 miles on Lafayette road. Must sell account sickness. Address Truck Farm, Tribune.

FOR SALE—Two Crex rugs. Inquire Dr. Keenan's residence. Lahm flats.

FOR SALE—Organ, cheap. Address Organ, care Tribune.

FOR SALE—One milk route, wagon and outfit. Irvin E. Mizer, West Lafayette, O. Bell phone 42R2.

**MISCELLANEOUS**

**ANDERSON'S PURE VEGETABLE SOAP COCOA OIL, NOT ANIMAL FAT. PURE LASTING, ECONOMICAL. LATHERS FREELY IN COLD OR HARD WATER. SOLE AGENT, F. W. ST. JOHN.**

COSHOCTON FISH MARKET—Fresh fish and ocean fish of all kinds, salt fish in buckets, kegs and barrels, prices and quality guaranteed. Cor Second and Main street. Bell phone 51. J. P. Zerbe, manager.

NEW PHOTOGRAPH GALLERY opened in the B. Wough Ricketts building, Main street, opposite court house square for two weeks only from June 14 to 28 I will take post cards for 75 cents a dozen. W. B. Murray, photographer.

AUTOMOBILE—Overland 30 h. p., Rutenber motor, 4 passenger; quiet as new; good tires; overhauled, demonstrate any place. $400 will buy it. Citz. 810 B.

FOR YOUR PUBLIC SALE call Jacob Patterson expert auctioneer Has cried sales at Oscar Porter's, Wright's, Henderson's and others Satisfaction guaranteed. Address 520 Locust street, Bell phone 620, Coshocton, O.

AUCTIONEER—Let Leo Hoffstatter cry your next sale. Good references furnished and good record of previous sales. Address Nellie Route 2 Citz. Phone 915.

**WANTED—Male Help**

WANTED—Young man to learn a retail business. Address "Application," Care Tribune.

**At Church of Christ.**

A. D. Burkhart of Tipton, Ind., whose son, the Rev. C. M. Burkhart, is pastor of the local Church of Christ, gave a splendid talk Sunday evening at the Church of Christ on "Christianity in Business." Mr. Burkhart is an able orator and is much in demand as a lecturer. He is a man with a timely and interesting message and his talk Sunday night was enjoyed by an audience that filled the house.

**FOR RENT**

FOR RENT—5 room flat with bath. Inquire Lewis McClain, Third and Chestnut Sts.

FOR RENT—Two furnished rooms for light housekeeping. Apply at 416 N. Ninth St. Citz. phone 456 A.

FOR RENT—Rooms, one large front room, centrally located; modern, second house from fire station. Would do for light housekeeping. Inquire 220 South Eighth street.

FOR RENT—Furnished room for man, private bath. 147 South Fourth street. Citz. phone A 665.

FOR RENT—Business rooms in Balch building; also part of double house in the rear and two five room houses. Inquire of Balch Bros. or either phone.

FOR RENT—Furnished room for lady or man and wife, bath, phone and privilege of cooking breakfast if desired. Call Snyder apartments over grocery west Main.

FOR RENT—The business room on Walnut street vacated by Terre Haute Co. also nice residential rooms on second floor; also house on farm. J. N. Wood.

FOR RENT — Two furnished rooms for light housekeeping and one furnished front room, modern conveniences. 635 Walnut. Bell phone 139.

**LOST**

LOST—On Walnut street, South Lawn avenue or Pleasant Valley road, an Elgin watch. Reward for return to The Tribune office.

LOST—An Equitable Life Insurance policy, payable to Frank L. Felton, somewhere between H. & H. Laundry and South Eighth street, or South Eighth and Tenth street. Finder please return to H. & H. Laundry and receive reward.

**FOUND**

FOUND—In vicinity of the Clow plant a pocketbook. Owner may recover same by identifying and applying to Fred Herbert jr, 858 South Lawn avenue.

**BOOK CHAT.**

Miss Margaret Woodrow Wilson, daughter of the president, has written in an open letter of her interest in the social center movement. She is interested in seeing a new kind of political machine developed, an organization made up of persons who want nothing from the government that all others may not have on equal terms. The best way to form machines, according to Miss Wilson, is to rally and organize the forces of democracy, the forces of self-government. The public schools are, she thinks, the most natural places in which to do this, because they are the most democratic institutions we possess. We are all equal owners of the schools. Social centers are also very worth while for recreation in that they supply wholesome amusement and militate against vicious amusement halls.

## Breaks Arm in Fall from Street Car

Mrs. W. A. Clark, Milliner of this city sustained a broken arm Sunday evening when she fell in alighting from a street car near the home of her cousin at 1080 N. High St. Columbus. The member was broken at the elbow. Mrs. Clark was removed in an ambulance to the office of Dr. H. J. Beekham. Dr. Beekham and Dr. A. C. Howell reduced the fracturer.

Mrs. Clark was able to come to her home in Coshocton Monday.

**To Attend Commencement**

Miss Gayle Ingraham Smith will leave Thursday for Cincinnati to attend the commencement exercises of the Cincinnati Conservatory of Music to be held June 12. Miss Smith will attend the Alumni reception and banquet of the conservatory Friday evening, June 13. She expects to return to Coshocton early next week.

Ray Evans of Newark, was in this city Sunday.

**APPOINTMENT OF EXECUTOR**

Estate of Maria Lash Deceased.

Notice is hereby given that Justin H. Wright has been appointed and qualified as Executor of the estate of Maria Lash deceased, late of Coshocton County, Ohio. June 7th, 1913.
Frank Ashman,
Probate Judge.

## Taft is Guest at White House

Washington, June 7—For the first time since March 4, when he acted as host to the incoming president, William Howard Taft, today lunched at the White House as the guest of the president and Mrs. Wilson. The former president visiting Washington to attend the meeting of the Lincoln memorial commission of which he is a member, reached the White House promptly at 1 o'clock accompanied by Wm. J. Boardman and Miss Mabel Boardman, his host and hostess while he is in Washington. Professor Taft was greeted by the president and Mrs. Wilson and escorted to luncheon. The president remarked on the few changes which he observed, either in the White House or the personnel of the staff. It all seems natural and homelike, said the former chief executive.

## *Rank--Peebles Nuptials*

Dr. Hess performed the ceremony at his home in West Lafayette last evening, uniting Miss Callie Peebles of that village and Rev. Howard Rank of New Lexington, O. in marriage. Mrs. Rank is the daughter of Rev. and Mrs. Charles Peebles of Aberdeen, Texas, formerly of West Lafayette. She is a highly accomplished and capable young lady, and for the past year has been studying music in West Lafayette College. Rev. Rank is a graduate of the 1912 class of W. L. C. and has a most promising future, being at present pastor of the M. P. church in New Lexington. The many friends of both young people will be interested in the news of their marriage and hasten to extend congratulations and best wishes.

## *New Century Club Meets*

The members of the New Century Club enjoyed a delightful social meeting Monday evening at the home of Mrs. Arthur Wolfe on Chestnut St. at 5:30 a delicious course supper was served and the remainder of the evening was spent in a social way. The affair was to have been a picnic but on account of the cool weather it was necessary to enjoy the good time indoors. Miss Helen Chase of Newark, Mrs. W. R. Adams of Pittsburg and Mrs. James G. Carr of Chicago were guests of the club. The club members who enjoyed the evening were Mrs. John Ricketts, Mrs. M. D. Custer, Miss Maine Custer, Miss Maere Palm, Miss Margaret Secrest, Miss Guida Renfrew, Miss Sadie Smith, Miss Mary Duncan, Mrs. Carl Herbig, Mrs. Edson Wilson, Miss Agnes Crawford, Mrs. Clifford Adams, Miss Helen Brown, Mrs. W. S. Merrell, Miss Grace Carr, Mrs. M. A. McConnell, Mrs. Woelfle, Mrs. David Jackson, and Mrs. T. L. Montgomery

## Beach Club on May Walk

About forty members of the Beach Outing Club and their friends walked to Noble's grove Sunday and enjoyed their annual outing and May walk which was held a little late this year. Judge Nicholas acted as orator for the day and in the tug-of-war which took place in the afternoon Gustave Arnold's team was victorious over Judge Nicholas' team. Henry Battestine won the sack race and a most enjoyable day was spent with plenty of good things to eat.

**Try an ad in the Classified Columns of The Tribune.**

## Warm Game Is Protested by Baptists

The first protest on a game in the inter-church league was filed Monday night, following a warm battle on the fair grounds diamond between the Baptists and Presbyterians. With the bases full in the fourth inning, Torrence Stewart of the Presbyterians gave the ball a long ride, which the Baptists claim dropped several feet over the foul line. However, Umpire Leavengood decided the drive was fair. The protest will be heard by the executive board of the league, composed of Rev. George Beck, Rev C. M. Burkhart, Don Renner, Mac Donley, Carl McGinnis and E. M. Wimmer, at a meeting to be held Wednesday evening.

The Presbyterians finally won out by the following score:

| | | | | | | |
|---|---|---|---|---|---|---|
| Baptists | 0 | 0 | 6 | 0 | 2 | 8 |
| Presby. | 3 | 0 | 0 | 6 | x | 9 |

Batteries—Lloyd, Davis and Jones; Burrell, Bassett and Caton.

Hits—Baptists 5, Presbyterians 8.

Errors—Baptists 4, Presbyterians 7.

Three-base hits—Renner and Stewart.

## TAKES POISON BUT RECOVERS

New York, June 7.—(Special.)—Mrs. Lawrence Simmons of Far Rockaway, the three-months' bride who, a week ago last night, swallowed a tablet of bichloride of mercury, supposing it to be a headache remedy, was discharged last night from the Rockaway Beach Hospital by her physician, Dr. Garrett K. W. Schenck, as fully cured. The treatment the physician prescribed was olive oil and the whites of eggs.

Mrs. Simmons had been suffering with severe headaches for two days and had been seeking relief from tablets she kept in a bottle deliberating whether to summon a physician she resolved to try one more tablet and, in the dim light got hold of the mercury compound. The case of the young Macon, Ga., banker, B. Sanders Walker, who died after a week's fight for life after making a similar mistake, was fresh in Mrs. Simmons's mind, and she lost no time in getting medical attendance.

The remedy that was given to Walker was brought into service in her case and was successful because it was applied immediately

"The Miser's Millions" to be shown at the Pastime today. All Children admitted free at 2:00 o'clock matinee.

## Famine In Strawberry Shortcake

La Cosse, Wis., June 7.—La Crosse has a famine in strawberry shortcake. The tootsome promoter of indigestion cannot be had for love or money.

Yesterday a carload of Arkansas berries was condemned by State Dairy and Food Commissioner Emery because each box contained only a liquid quart instead of a dry quart. Strawberries are "dry" under the Wisconsin law and must be measured in a quart which is wide, low and heaped up, and not in a tall, narrow vessel which cannot be heaped so well.

## Cooke Can Now Marry His "Wife"

New York, June 9.—Some time within the next week or ten days, Jere Knox Cooke, the former Hempstead, N. Y., clergyman whose wife divorced him yesterday, will be married to Floretta Whaley with whom he eloped six years ago. The date of the marriage Cooke's lawyer, W. J. Emmison said today, and he expected the day Cooke received a certified copy of the divorce decree from the Herald. Cooke's court that granted it.

"The honeymoon," said the lawyer, will probably be an afternoon off, a good dinner and an evening at the theater. They will not be married by a minister; the ceremony will be a most civil one although one of the most respected clergymen in New York has expressed his willingness to officiate. When I told them of the willingness of this minister to marry them they thought it over but decided not to change their original plans for a civil marriage."

Mr. Emmison and possibly Floretta Whaley's grandmother will witness the ceremony. Cooke was working as usual today on a downtown skyscraper at his trade of painter and decorator.

**Read The Tribune Want Ads**

**Butter Krust Bread**

It's made with milk

**Mitchell & COMPANY**

No. 6892 REPORT OF THE CONDITION OF

## The Commercial National Bank

at Coshocton, in the State of Ohio, at the close of business, June 4th, 1913

| Resources | | |
|---|---|---|
| Loans and discounts | | $768,737.53 |
| Overdrafts, secured and unsecured | | 2,516.05 |
| U. S. Bonds to secure circulation | | 100,000.00 |
| U. S. Bonds to secure U. S. Deposits | $1000.00 | |
| To secure Postal Savings | 5000.00 | 6,000.00 |
| U. S. Bonds on hand | | 15,000.00 |
| Premiums on U. S. Bonds | | 3,013.29 |
| Bonds, securities etc. | | 136,600.00 |
| Banking house, furniture and fixtures | | 18,000.00 |
| Other real estate owned | | 16,535.00 |
| Due from National Banks, [not reserve agents] | | 11,285.77 |
| Due from approved Reserve Agents | | 155,228.59 |
| Checks and other cash items | | 2,030.86 |
| Notes of other National Banks | | 1,900.00 |
| Fractional paper currency, nickels and cents | | 550.74 |
| Specie | $60,066.43 | |
| Legal-tender notes | 5,000.00 | 65,066.45 |
| Redemption fund with U. S. Treasurer [5 per cent circulation] | | 5,000.00 |
| Total | | $1,307,464.28 |

| Liabilities | |
|---|---|
| Capital stock paid in | $100,000.00 |
| Surplus fund | 55,000.00 |
| Undivided profits, less expenses and taxes paid | 18,117.40 |
| National Bank Notes outstanding | 100,000.00 |
| Due to other National Banks | 2,562.22 |
| Due to State and Private Banks and Bankers | 51,646.78 |
| Individual deposits subject to check | 685,858.84 |
| Demand certificates of deposit | 18,114.96 |
| Time certificates of deposit | 273,401.47 |
| United States deposits | $1,000.00 |
| Postal Savings deposits | 1,762.61 |
| Total | 1,307,464.28 |

State of Ohio, County of Coshocton, ss:

I, C H. Magruder, cashier of the above-named bank, do solemnly swear that the above statement is true to the best of my knowledge and belief.
C. H. MAGRUDER, Cashier.

Subscribed and sworn to before me this 9th day of June, 1913.
L. D. SCHOTT,
Notary Public.

Correct—Attest:
J. W. Cassingham,
Louis Brendel,
David Davis,
Directors.

## For Your Kidneys' Sake

**Take Thompson's Barosma for Backache, Sideache or any Kidney, Liver or Bladder Disease.**

One or two 50 cent bottles of Barosma will drive the poison from your kidneys, clean and renovate them and make them as good as ever.

You can get this mighty health restoring remedy at Page & Loren who think so well of it that they will gladly refund your money if you simply say, "It has done me no good."

Thompson's Barosma is purely vegetable; contains no opium or injurious drug and being a liquid acts so quickly that one bottle has often turned misery to happiness, despair to joy.

No remedy on earth is its equal for dropsy or sciatic rheumatism. It is a true friend to women who suffer from ailments peculiar to their sex. When taking Barosma remember that when constipation is present, Thompson's Dandelion and Mandrake Pills should be also used. A postal card will bring to you thankful testimonials of people cured by Thompson's Barosma. 50 cts. and $1. Thompson Medical Co., Titusville, Pa.


## He Cannot be Held for Murder

Eaton, O., June 7—Elwood Davis, aged 53, was dismissed here today after being arrested on a first degree murder charge. It was alleged that he killed a hermit named Frank Bourne, near Camden, O. The hermit has been missing a number of months. This dismissal followed an admission by the prosecution that it lacked evidence to convict Davis.

### BIRTH NOTE.

A son was born Monday morning to Mr. and Mrs. Leonard Bechtol of Keene.


**THE LATEST FASHION NOTE** Says: "It is a wise precaution against getting holes in delicate hosiery to powder the shoes before putting them on." Many people sprinkle the famous antiseptic powder, Allen's Foot-Ease, into the shoes, and find that it saves its cost ten times over in keeping holes from hosiery as well as lessening friction and consequent smarting and aching of the feet.



## Barefoot Sandals For Children

Tan calf sandal with good flexible soles.

Size 5 to 8 85c
" 8 1-2 to 11 $1.00
" 11 1-2 to 2 $1.25

BRENDEL BROS.
FITTERS OF FEET.


## ABOUT THE COURT HOUSE

Justine H. Wright was appointed executor of the estate of Maria Lash, deceased, in probate court Monday.

### Marriage Permit

C. Howard Rank, 28, New Lexington, minister, to Callie T. Peebles, 23, daughter of H. M. Peebles, West Lafayette. Rev. Dr. Hess named to officiate.

### Transcripts Filed.

Monday afternoon Squire E. G. Abbott filed transcripts in common pleas court in the cases of Ohio vs. Joseph Kaiser, Ohio vs. Hayes Wood and Ohio vs. Samuel and Belle Bruce.

## DISCHARGED PRISONERS KICK AGAINST CLOTHES

Columbus, O. June 9.—The penitentiary officials are experiencing a great deal of trouble with discharged prisoners, who almost refuse to leave the institution because of the cheap clothing that is furnished by the state to men having completed their sentences. Several days ago, a prisoner, after receiving his papers of discharge, walked into the middle of Spring street in front of the prison and throwing his coat and hat to the street, trampled them beneath his feet. Then he walked bareheaded and coatless to the governor's office, where he made a complaint.

Friday morning two prisoners left clad in the suits furnished by the state, but after they discovered they were objects of ridicule as they walked along the street they hurried into a second-hand clothing store where with special bonus of a few cents, the storekeeper was induced to give them second-hand suits, for the clothing in which they were attired.

### STOPPED BY DETECTIVE

Both men were at the Union Station waiting for a train when they told of how they "had switched" their clothes at the second-hand store. They claimed that, when only a few blocks away from the prison, a detective stopped and questioned them as to their occupation. When they told him the circumstances he permitted them to go. This occurred again before they changed clothing. The suits are green with a very artistic stripe.

"How can they expect a man to be straight," said Shorty Dempsey, one of the men who is from Cleveland, "when they furnish him with clothes that he is ashamed of and has no chance of getting work from anybody while wearing the suit? The money the state furnishes hardly pays our railroad fare back home, and what are we to do when we get there?"

Why don't some of these prison reformers see that we get decent clothes at least and enough money to live on a week or two while we are looking for work, instead of turning us adrift?"

Further remarks by Dempsey were cut short by the arrival of the train.

### Lodge Memorial

New Moscow Tent 478 of the Knights of the Maccabees will hold its Memorial service Sunday, June 22, at 2 o'clock in New Moscow Methodist Episcopal church. Rev. Elias Dickson will preach the address. [illegible]


# At Last The Suit Sale Of The Season

For those who have been waiting for greater reductions just now, the opporunity is ripe for bargains, and even the weather is in your favor. Shop early if you have a need for a suit. It's clearance time here bringing terrific reductions on the most reliable suits the makers have produced this season. Matchless values await you at

## On The Dollar--- 50c ---On The Dollar

Handsome suits in Bedford Cords, Serges, Eponges, Whipcords and many other good materials. Take your choice from one and two button cutaway models, Balkan blouse styles, etc. We need not give you a better description of this sale than the foregoing. Everyone knows when McKeown-Settle cut the price on suits the knife goes so deep that it means a quick clearance. You vacationists will find this an ideal opportunity to own one or more stylish suits at a great saving. Most women who pay strict attention to style at and quality will tell you that our suits always take the lead in Coshocton's style parade.

### JUNE CLEARANCE PRICES

All $15.00 Suits Now ..... $7.50
All $18.50 Suits Now ..... $9.25
All $25.00 Suits Now ..... $12.50
All $30.00 Suits Now ..... $15.00
All $16.50 Suits Now ..... $8.25
All $22.50 Suits Now ..... $11.25
All $27.50 Suits Now ..... $13.75
All $35.00 Suits Now ..... $17.50

Easily figured, you can come in and do it yourself. Everything here marked in plain figures, or two suits for the price of one.

Coshocton's Largest Ready-to-Wear Store.

## The McKeown-Settle Co.

Coshocton's Largest Ready-to-Wear Store.


## Government In Picture Business

Washington, June 9.—Through the award of contracts for several thousand feet of motion picture films it became known, today that the United States government is engaged in the moving picture business on abig scale. The enterprise is being carried on by the reclamation service in its campaign in the west, a number of which have been established owing to the prosecution of great reclamation plans.

According to an official statement in all the large camps, meeting halls are erected and a general club is established usually under the surpervision of a representative of the P. M. C. A. The government furnished books and daily papers and likewise provides lecturers and engages the services of other entertainers for the workers.

The hall also is used for dances and other entertainments but the moving pictures form one of the chief features by the government the films being passed from camp to camp.

## Gored to Death by Mad Bull

Akron, O., June 8.—William Wagoner, 35, wealthy Summit county farmer, was gored to death this noon by an angry bull.

Wagoner, accompanied by a farm hand, were walking through a field, when the animal charged them. The bull first rushed the employe, who jumped behind a tree. Wagoner, in attempting to save his companion, was caught on the horns of the ferocious animal, then trampled and gored.

The farm hand ran to a barn, picked up a rifle and fired three shots into the bull's body before it fell. In its death struggle the animal arose and again gored Wagoner.

Corder the Plumber. Both phones

## Wilsons to Celebrate in White House

Washington, June 8.—President and Mrs. Wilson will celebrate their twenty-eighth wedding anniversary in the White House June 24.

No special plans have been made for the day but it is possible that a family dinner party will be given that night.

The president won his bride in Savannah, Ga. According to the announcement of the marriage in the Savannah papers at that time, Mrs. Wilson then rejoiced in the old-fashioned name of "Ellie Lou," which has reverted to its original spelling of Ellen Louise.

Mrs. C. F. Barnes went to Columbus Monday evening to spend the reainder of the week. She was called to the home of her parents in Columbus by the illness of her father Mr. W. S. Woollard.

## STANDARD OIL READY TO AGAIN CUT NICE MELON

New York, June 9.—The Standard Oil Company of New York will cut a $60,000,000 melon Friday of this week.

Despite the panicky condition of the stock market and the threat of Attorney General McReynolds to try to reopen the Standard Oil and tobacco trust cases, the stockholders voted enthusiastically Thursday to ratify the proposal of the board of directors that the capital stock of the company be increased from $15,000,000 to $75,000,000 out of the undisturbed surplus of the company.

The increase in capital carries with it a bonus to each stockholder of record of 400 per cent. of his holdings.

### BIGGEST IN MANY MOONS.

The melon is the biggest one which has been cut in Wall street in many moons, and coming as it does at a time when conservatism might be expected to be the attitude of big corporations, it was held in Wall street to show the utter lack of fear of McReynolds and the powers of the attorney general.

The decision to distribute the earnings of the company in this way was reached some time before McReynolds suggested a possibility of a reopening of the suit which dissolved Standard Oil, but the failure of the company to delay its actions as a result of his declaration was taken here to mean that the directors feel secure that directions of the United States surpreme court were followed to the letter in dissolving the Standard Oil trust.

## Operated on for Throat Trouble

Milton, the six-year-old son of Rev. and Mrs. Leonard underwent an operation at the home on South Seventh street Monday morning for throat trouble. Drs. Shaw and Carr performed the operation and the patient was reported to be resting easily Monday night.


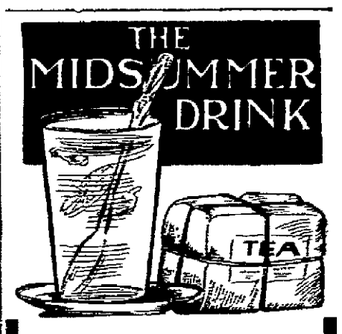


That cool, delicious, reviving, thirst-quenching beverage—ICED TEA—is made best when you use our

BASKET FIRED JAPAN TEA.

The Japan has an exquisite flavor and is of great fragrance, it is of the new crop and a teaspoon of it goes further than two of most teas because it is fresh and of full strength.

Try a half pound of NEW CROP TEA—and no other tea will be used thereafter by you.

Overholt & English



"The most useful education is the one you get through your efforts to make a living."

## The Peoples Bank

Urges every young man, regardless of his occupation, to have a Bank Account.

It is not only a business education within itself, but a business convenience which enables every man to manage his business in systematic and economical manner.



At The Mystic Today, a Kay Bee Thrilling Feature

## 'For Love of The Flag'

Two reels of dash and action.

A sensational Western dramatic military subject showing how a soldier sacrificed the life of a girl he loved for the Flag of his Country.

5c American Money.

Contest standing will appear in Wednesday morning's Tribune.

10 VOTES Mystic Tour Coupon Cut this out---good for 10 VOTES



MACHINE WORK
of every description done at
FIFTH ST. GARAGE
and
MACHINE SHOP
F. E. Lucas, Proprietor.



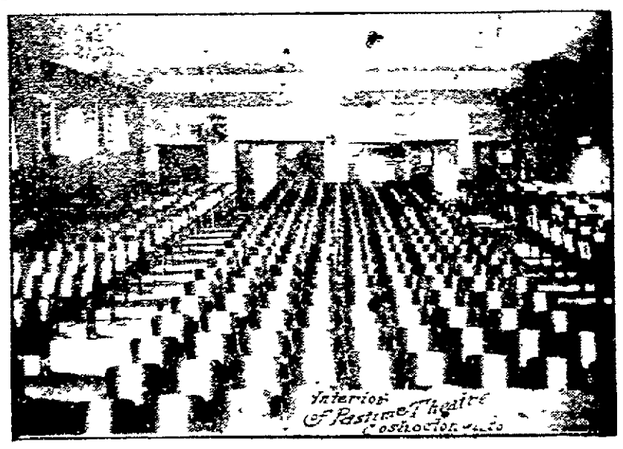


AT THE PASTIME TODAY

# "THE MISER'S MILLIONS"

IN THREE PARTS.

A trilling drama, intermingled with humor, pathos and sentiment that is fascinating. This picture shows the life of a miser, and his accidental death at the hands of Peter his butler.

**FREE Matinee at 2:00 for All Children. Special orchestra will furnish music at night.**

**It Is A Feature Without Dope.**